

# BID & CONSTRUCTION DOCUMENTS

## FOR

# MAIN LIBRARY GENERAL SITE IMPROVEMENTS

140 SOUTH PAINT STREET  
CHILLICOTHE, OH 45601



VICINITY MAP  
NOT TO SCALE

SUBMITTALS	
MAY 21, 2021	SCHEMATIC DESIGN
SEPTEMBER 7, 2021	DESIGN DEVELOPMENT
OCTOBER 18, 2021	PERMIT DRAWINGS & CONSTRUCTION DOCUMENTS
NOVEMBER 23, 2021	BID & CONSTRUCTION DOCUMENTS (RELEASE 1)
MAY 9, 2022	BID & CONSTRUCTION DOCUMENTS (RELEASE 2)

SITE DATA TABLE			
TOTAL PRIVATE PROPERTY SITE AREA	2.90 ACRES (PER SURVEY)		
TOTAL PROJECT DISTURBED AREA	19,176 SF (0.44 Acres)		
MAIN LIBRARY ENTRANCE AND SITE PLANTING (BASE BID)			
	AREA WITHIN PROPERTY BOUNDARY	AREA WITHIN RIGHT-OF-WAY	TOTAL AREA
OVERALL SITE PROJECT			
REMOVED ON-SITE IMPERVIOUS AREA WITHIN PROJECT LIMITS	-303 SF	-222 SF	-525 SF
NEW POST DEVELOPMENT ON-SITE IMPERVIOUS AREA WITHIN PROJECT LIMITS	604 SF	275 SF	879 SF
TOTAL ON-SITE CHANGE WITHIN PROJECT LIMITS	301 SF	53 SF	354 SF

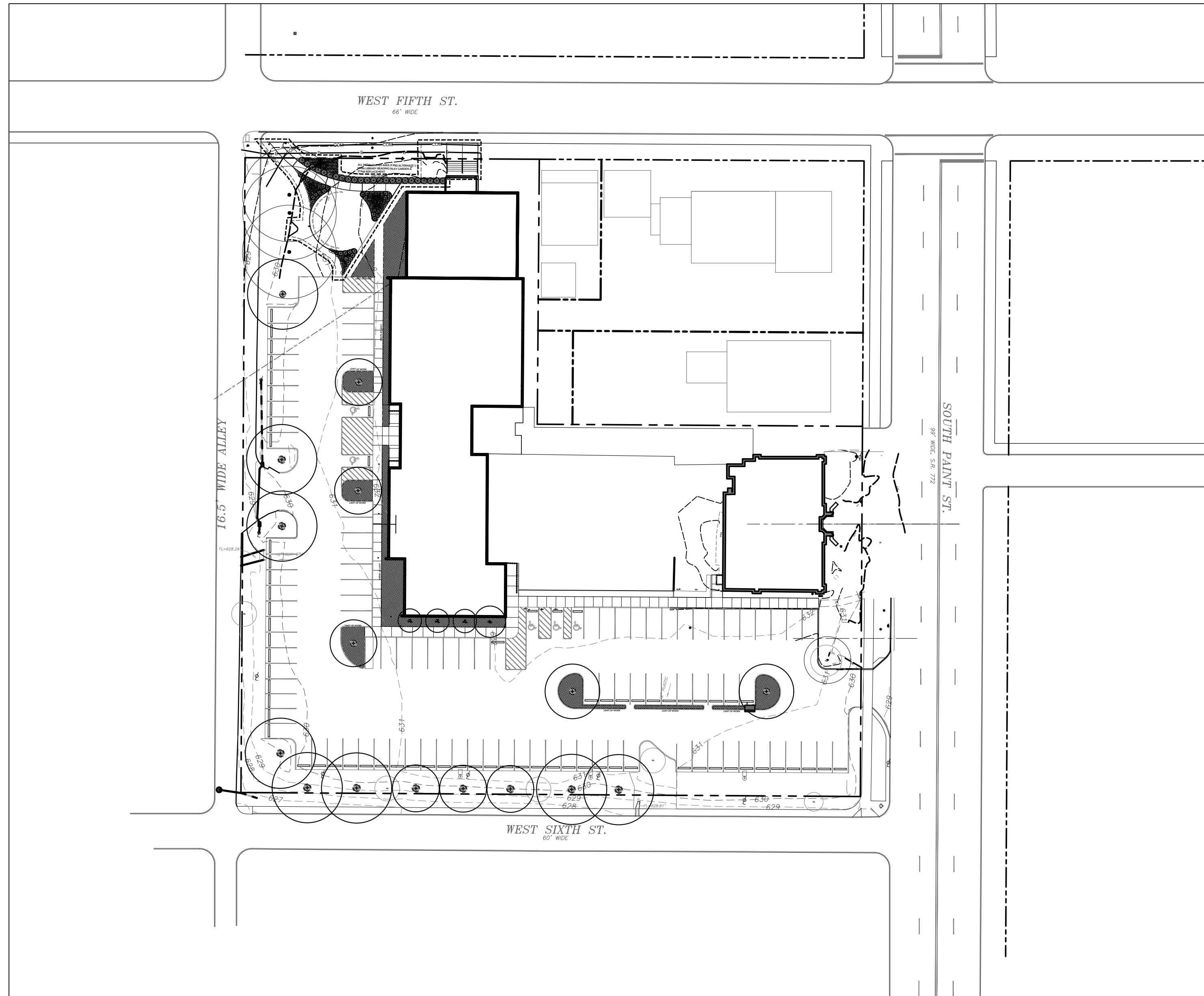

MAIN LIBRARY GENERAL SITE IMPROVEMENTS SHEET INDEX	
G001	GENERAL NOTES
G002	BID QUANTITIES
V001	EXISTING SITE
L001	EROSION AND SEDIMENT CONTROL PLAN
L002	EROSION AND SEDIMENT CONTROL DETAILS
L101	NORTHWEST AREA DEMOLITION PLAN
L201	NORTHWEST AREA GRADING PLAN
L301	OVERALL LAYOUT & MATERIALS PLAN
L302	NORTHWEST AREA LAYOUT & MATERIALS PLAN
L303	SOUTHWEST AREA LAYOUT & MATERIALS PLAN
L304	SOUTHEAST AREA LAYOUT & MATERIALS PLAN
L401	OVERALL PLANTING PLAN
L402	NORTHWEST AREA PLANTING PLAN
L403	SOUTHWEST AREA PLANTING PLAN
L404	SOUTHEAST AREA PLANTING PLAN
L405	READING/PLAY GARDEN ENLARGEMENT PLAN
L406	PLANTING DETAILS
L501	CONSTRUCTION DETAILS
L502	CONSTRUCTION DETAILS
S100	STRUCTURAL SECTIONS

REVIEW MEETINGS & VARIANCES APPROVED			
HEARING DATE	REVIEW BOARD	DESIGN ITEM	ACTION
AUGUST 19, 2021	CHILICOTHE DESIGN REVIEW BOARD	5TH STREET FRONTAGE INCLUDING READING GARDEN, STAIRS, WALK, AND PLANTING	APPROVED
AUGUST 24, 2021	CHILICOTHE BOARD OF ZONING APPEALS	MAIN ENTRY SIGN	APPROVED

## INDEX MAP

PROJECT OWNER:

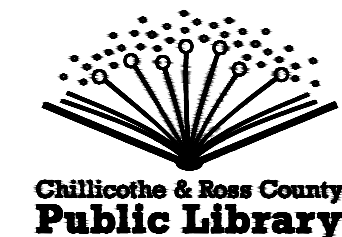

140 S. PAINT ST.  
CHILICOTHE, OH 45601  
CONTACT: JAMES HILL, DIRECTOR  
PHONE: 740.702.4162  
EMAIL: JHILL@CRCPL.ORG

LANDSCAPE ARCHITECT OF RECORD:



1223 EAST MAIN ST., SUITE 311  
COLUMBUS, OH 43205  
CONTACT: MATTHEW LEASURE, PLA  
PHONE: 614.893.7178  
EMAIL: MATT@DESIGNINGLOCAL.COM

ELECTRICAL & STRUCTURAL ENGINEERING:

MS CONSULTANTS  
2221 SCHROCK ROAD  
COLUMBUS, OH 43229-1547

SURVEY:

CW DESIGN GROUP  
972 LINKFIELD DRIVE  
WORTHINGTON, OH 43085

SCALE: 1"=40'-0"

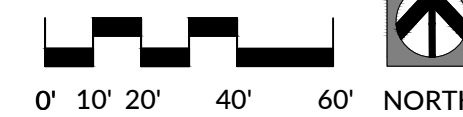

DATE  
MAY 9, 2022  
BY: MATTHEW P. LEASURE  
MATTHEW P. LEASURE, PLA  
OHIO REGISTRATION NO. 0701159



## GENERAL NOTES

1. WORK PERFORMED SHALL COMPLY WITH THE FOLLOWING:
  - 1.1. THESE GENERAL NOTES, CONSTRUCTION DOCUMENTS AND SPECIFICATIONS.
  - 1.2. ALL APPLICABLE LOCAL, STATE, AND FEDERAL CODES, ORDINANCES AND REGULATIONS.
2. ALL WORK IS SHOWN BASED ON BASE INFORMATION PROVIDED BY CHILLICOTHE AND ROSS COUNTY PUBLIC LIBRARY AND ROSS COUNTY AND C&W DESIGN GROUP.
3. UTILITIES INDICATED ON THE DRAWINGS REFLECT APPROXIMATE LOCATIONS. LOCATE AND PROTECT ALL EXISTING UTILITIES DURING CONSTRUCTION. CONTRACTOR SHALL BE RESPONSIBLE FOR DAMAGES TO EXISTING UTILITIES RESULTING FROM CONSTRUCTION ACTIVITIES. CONTACT OHIO UTILITIES PROTECTION SERVICE AT 1-800-362-2764.
4. CONTRACTOR SHALL NOTIFY OWNER'S REPRESENTATIVE 72 HOURS PRIOR TO COMMENCEMENT OF WORK.
5. COORDINATE SITE ACCESS, STAGING, STORAGE AND CLEANOUT AREAS WITH OWNERS REPRESENTATIVE OR LANDSCAPE ARCHITECT.
6. THE OWNER'S REPRESENTATIVE SHALL BE NOTIFIED IMMEDIATELY IF ANY DISCREPANCIES ARE DISCOVERED BETWEEN WHAT IS SHOWN ON THE DRAWINGS AND ACTUAL FIELD CONDITIONS.
7. CONTRACTOR SHALL BE RESPONSIBLE FOR BECOMING FAMILIAR WITH ALL UNDERGROUND UTILITIES, PIPES, AND STRUCTURES. CONTRACTOR SHALL TAKE SOLE RESPONSIBILITY TO ANY DAMAGE TO UTILITIES. DOCUMENT ALL EXISTING DAMAGES PRIOR TO BEGINNING WORK, ANY DAMAGES NOT DOCUMENTED SHALL BE REPAIRED AT THE CONTRACTORS EXPENSE.
8. CONTRACTOR SHALL BE RESPONSIBLE FOR ANY COORDINATION WITH SUBCONTRACTORS AS REQUIRED TO ACCOMPLISH THEIR PERSPECTIVE WORK.
9. CONTRACTOR SHALL PROVIDE ALL NECESSARY SAFETY MEASURES DURING CONSTRUCTION OPERATIONS TO PROTECT THE PUBLIC ACCORDING TO ALL APPLICABLE CODES AND PRACTICES.
10. CONTRACTOR SHALL OBTAIN PERMITS FOR THE WORK AS REQUIRED AND COMPLY WITH ALL LAWS, ORDINANCES, RULES AND REGULATIONS OF THE LOCAL JURISDICTION, THE STATE, AND ALL AUTHORITIES HAVING JURISDICTION.
11. ALL DIMENSIONS SHOWN REFERENCE EDGE OF PAVEMENTS, THE FACE OF CURBS AND THE FACE OF STRUCTURES UNLESS OTHERWISE NOTED.
12. IT IS THE CONTRACTOR'S RESPONSIBILITY TO KEEP ADJACENT PAVING AND CONSTRUCTION CLEAN, AND MAINTAIN WORK AREA IN AN ORDERLY CONDITION, FOR DURATION OF PROJECT.
13. IT IS THE LANDSCAPE CONTRACTOR'S RESPONSIBILITY TO REMOVE SURPLUS SOIL, AND WASTE MATERIAL, INCLUDING EXCESS SUBSOIL AND HAUL AND DISPOSE OFF SITE OF UNWANTED MATERIALS RELATED TO THEIR OPERATIONS OF SITE.
14. TEMPORARY SAFETY FENCING AND BARRIERS AROUND ALL IMPROVEMENTS SUCH AS WALLS, EXCAVATIONS, PLAY STRUCTURES, ETC., IS THE RESPONSIBILITY OF THE CONTRACTOR UNTIL SUCH ITEMS AND RELATED FACILITIES ARE COMPLETELY INSTALLED PER THE PLANS AND SPECIFICATIONS.
15. CONTRACTOR IS RESPONSIBLE FOR SITE SECURITY AND PROTECTIONS OF THEIR STOCKPILES, MATERIALS, AND WORK FROM VANDALISM OR OTHER UNINTENDED DISTURBANCES UNTIL FINAL ACCEPTANCE IS ISSUED.
16. ALL AREAS DISTURBED BY CONSTRUCTION ARE TO BE RESTORED, FINE GRADED AND SEEDED AS NECESSARY TO MEET ORIGINAL CONDITIONS.
17. KEEP PREMISES CLEAN AND ORDERLY DURING CONSTRUCTION.

## DEMOLITION NOTES

1. VERIFY LOCATION AND DIMENSION OF ITEMS TO BE REMOVED PRIOR TO COMMENCEMENT OF WORK.
2. DO NOT ALTER OR MODIFY UNDERGROUND UTILITIES WITHOUT PERMISSION FROM THE OWNER.
3. REMOVED DEMOLISHED ITEMS FROM SITE, BURNING OR BURYING ON SITE IS PROHIBITED. COORDINATE WITH OWNER FOR DISPOSAL AND/OR STOCKPILING OF EXISTING SITE ITEMS.
4. ITEMS SHALL REMAIN UNLESS OTHERWISE DESIGNATED FOR REMOVAL. REMOVE DESIGNATED ITEMS AS SHOWN ON PLAN TO FULL DEPTH OF THEIR CONSTRUCTION UNLESS OTHERWISE NOTED.
5. CONCRETE AND ASPHALT REMOVAL SHALL BE SAW CUT AS NOTED OR AS DETERMINED IN FIELD WITH LANDSCAPE ARCHITECT. EDGES TO REMAIN SHALL BE PRESERVED AND PROTECTED DURING CONSTRUCTION TO MAINTAIN EDGE INTACT. ALL REPAIRS TO DAMAGED EDGES TO BE COMPLETED TO ORIGINAL OR BETTER CONDITION AT NO COST TO OWNER.
6. REMOVE SALVAGED MATERIALS WITH CARE AND STORE ON SITE IN A MANNER TO PREVENT THEFT OR DAMAGE. CLEAN ALL DEBRIS AND CONSTRUCTION MATERIAL FROM SALVAGED ITEMS AND RE-USE AS DIRECTED BY PLAN AND/OR LANDSCAPE ARCHITECT.

## LAYOUT NOTES

1. ALL DIMENSIONS ARE IN FEET AND INCHES UNLESS OTHERWISE NOTED.
2. CONTRACTOR SHALL VERIFY ALL EXISTING CONDITIONS AND LAYOUT DIMENSIONS IN THE FIELD. REPORT ANY DISCREPANCIES TO THE LANDSCAPE ARCHITECT PRIOR TO COMMENCING WORK.
3. BASE INFORMATION ADAPTED FROM EXISTING LIBRARY HISTORICAL RECORDS, FIELD MEASUREMENTS BY LANDSCAPE ARCHITECT, AND SURVEY BY CWDG.
4. CONTRACTOR TO LAY OUT ANY HARDSCAPE ELEMENTS AND VERIFY LAYOUT WITH LANDSCAPE ARCHITECT PRIOR TO CONSTRUCTION. ANY DISCREPANCIES OR CONFLICTS WITH EXISTING CONDITIONS OR OTHER DRAWINGS SHALL BE REPORTED TO THE LANDSCAPE ARCHITECT IMMEDIATELY FOR PROPER CLARIFICATION OR ADJUSTMENT
5. LAYOUT WALKS, SCORE JOINTS AND PAVING PATTERNS AS CLOSELY AS POSSIBLE TO PLANS, DETAILS, AND SPECIFICATIONS. DO NOT DEVIATE FROM PLANS UNLESS SPECIFIC APPROVAL IS OBTAINED FROM LANDSCAPE ARCHITECT.
6. PROVIDE FLUSH CONDITIONS (MEET AND MATCH) AT WALKWAY JUNCTIONS EXISTING AND PROPOSED.
7. ALL DIMENSIONS ARE TO THE EDGE OF PAVEMENT, FACE OF WALL, OR FACE OF CURB UNLESS NOTED OTHERWISE.
8. ALL RADII ON WALKWAY INTERSECTIONS SHALL BE 3' UNLESS NOTED OTHERWISE.
9. WALKWAYS AND HARDSCAPE ELEMENTS SHOWN AS CURVILINEAR SHALL HAVE SMOOTH CONTINUOUS FLOWING CURVES OR WILL BE REJECTED.
10. WHERE DIMENSIONS ARE CALLED AS "EQUAL", SPACE REFERENCED ITEMS EQUALLY, MEASURED TO THEIR CENTER LINES.
11. INSTALL INTERSECTION ELEMENTS AT 90 DEGREE ANGLES TO EACH OTHER UNLESS OTHERWISE NOTED.
12. PROVIDE ISOLATION JOINTS WHERE CONCRETE PAVING OR PAVING BASE MEETS A FIXED EXISTING OR PROPOSED STRUCTURE.
13. CONTRACTOR IS RESPONSIBLE FOR SUPERVISING PAVEMENT DURING INSTALLATION AND THE CURING PROCESS. DAMAGE TO PAVING IS THE RESPONSIBILITY OF THE CONTRACTOR AND SHALL BE REPLACED AS DETERMINED BY THE LANDSCAPE ARCHITECT AT NO COST TO THE OWNER.

### GRADING NOTES

1. ALL EROSION CONTROL MEASURES ARE TO BE CONSTRUCTED TO MEET FIELD CONDITIONS AT THE TIME OF CONSTRUCTION AND PRIOR TO ANY GRADING OR DISTURBANCE OF EXISTING CONDITIONS.
2. CONTRACTOR SHALL VERIFY AND UNDERSTAND ALL EXISTING GRADES IN THE FIELD AND REPORT ANY DISCREPANCIES IMMEDIATELY TO THE LANDSCAPE ARCHITECT.
3. CONTRACTOR SHALL VERIFY THAT ALL SLOPES, MINIMUM AND MAXIMUM IDENTIFIED ON THE PLANS ARE ACHIEVABLE IN THE FIELD PRIOR TO START OF WORK.
4. ALL PAVED AND PLANTED SURFACES SHALL BE CONSTRUCTED TO POSITIVELY DRAIN AWAY FROM ALL VERTICAL ELEMENTS SUCH AS BUILDINGS, WALLS, COLUMNS, ETC., AND INTO THE SITE DRAINAGE SYSTEM.
5. CONTRACTOR SHALL PROVIDE A MINIMUM OF  $\frac{3}{8}$ " PER FOOT CROSS SLOPE IN THE DIRECTION OF SURFACE DRAINAGE ON ALL WALKWAYS
6. EXCAVATION INCLUDES ALL MATERIAL ENCOUNTERED TO WHATEVER DEPTH INDICATED ON THE PLANS. EXCAVATE TO ALLOW FOR PROPER FILL MATERIAL, SLABS, VOIDS, FORMS, AND FOUNDATIONS.

## AMENITY AND SITE FURNITURE NOTES

1. ALL FIXING AND ANCHORING HARDWARE SHALL BE CORROSION RESISTANT STAINLESS STEEL UNLESS OTHERWISE NOTED.
2. CONTRACTOR TO ENSURE ALL FASTENERS ARE INSTALLED TO MANUFACTURES SPECIFICATIONS OR TO INDUSTRY BEST PRACTICES. PROTRUDING BOLTS AND/OR THREADED RODS ARE TRIMMED FLUSH AND PEENED, CAPPING OR FILING SMOOTH ANY SHARP METAL EDGES OF RESULTANT TRIMMING.
3. CONTRACTOR SHALL PROVIDE STRUCTURAL FOOTING DESIGN FOR ALL SITE AMENITY ELEMENTS IF STRUCTURAL FOOTING DESIGNS ARE NOT PROVIDED BY A LICENSED STRUCTURAL ENGINEER AS PART OF THESE PLANS.

### PLANTING NOTES

1. ALL PLANT MATERIALS TO COMPLY WITH THE LATEST EDITION OF A.N.A. STANDARDS FOR NURSERY STOCK AND BE GUARANTEED FOR A PERIOD OF ONE (1) YEAR FROM DATE OF CERTIFICATE OF SUBSTANTIAL COMPLETION, ANY PLANTINGS NEEDING REPLACEMENT WILL BE GUARANTEED FROM THE TIME OF REPLACEMENT IF AFTER FINAL ACCEPTANCE. SEE WARRANTY NOTES.
2. CONTRACTOR SHALL LAY OUT INDIVIDUAL TREE LOCATIONS, SHRUB LOCATIONS AND AREAS FOR MULTIPLE EXTERIOR PLANTINGS. STAKE LOCATIONS, OUTLINE PLANT BED AREAS, ADJUST LOCATIONS WHEN REQUESTED, AND OBTAIN LANDSCAPE ARCHITECT'S ACCEPTANCE OF LAYOUT PRIOR TO PLANTING. LANDSCAPE ARCHITECT RESERVES THE RIGHT TO ADJUST THE PLANTS TO EXACT LOCATION IN FIELD
3. ALL PLANT MATERIAL IS SUBJECT TO REVIEW OF THE LANDSCAPE ARCHITECT BEFORE, DURING, AND AFTER INSTALLATION.
4. ALL PLANTS ARE TO BE REMOVED FROM CONTAINERS, CAGES AND NON-BiodeGRADABLE MATERIALS. COMPLETELY REMOVE METAL CAGES AND COMPLETELY REMOVE AND DISCARD BURLAP AS NOTED ON PLANTING DETAILS. DISCARDED ITEMS SHALL NOT REMAIN IN PLANTING PITS OR BED AREAS.
5. CONTRACTOR TO BACKFILL ALL TREE AND SHRUB PITS WITH APPROVED PLANTING SOIL MIX ONLY. DO NOT USE ANY REMAINING EXCAVATED MATERIAL OR OTHER FILL MATERIALS WHICH DOES NOT CONFORM TO SOIL SPECIFICATIONS.
6. SUBSTITUTIONS OF SPECIFIED PLANT SPECIES WILL NOT BE ALLOWED WITHOUT PRIOR WRITTEN APPROVAL BY THE LANDSCAPE ARCHITECT.
7. THE CONTRACTOR SHALL PROVIDE AND PLACE ALL APPROVED STOCKPILED TOPSOIL FOR ALL LANDSCAPED AREAS TO REQUIRED GRADES.
8. SEE PLANTING SHEETS FOR PLANTING DETAILS.
9. ALL TREES PLANTED IN LAWN AREAS SHALL HAVE A 5' DIAMETER MULCH RING AS SHOWN ON PLANS AND DETAILS.
10. PROTECT STRUCTURES, UTILITIES, SIDEWALKS, PAVEMENTS, AND OTHER FACILITIES, AND LAWNS AND EXISTING EXTERIOR PLANTS FROM DAMAGE CAUSED BY PLANTING OPERATIONS.

### PLANT MAINTENANCE NOTES

1. UNTIL FINAL ACCEPTANCE, MAINTAIN ALL PLANTINGS AND TREES AS DESCRIBED WITHIN SPECIFICATIONS TO KEEP LANDSCAPE IN VIGOROUS, HEALTHY CONDITION AND RAKE BED AREAS TO MAINTAIN MULCH AND KEEP DEBRIS FROM PLANT BEDS.
2. WATER MAY NOT BE AVAILABLE ON SITE. PROVIDE NECESSARY HOSES AND OTHER WATERING EQUIPMENT REQUIRED TO COMPLETE WORK.
3. A WRITTEN REQUEST FOR FINAL INSPECTION AND ACCEPTANCE SHOULD BE SUBMITTED TO OWNERS REP SEVEN DAYS PRIOR TO COMPLETION OF PLANTING. AT THAT TIME OWNERS REP. WILL PREPARE A FINAL PUNCHLIST TO BE REVIEWED WITH LANDSCAPE CONTRACTOR. WHEN SUCH PROJECT IS DEEMED COMPLETE BY OWNERS REP, AN ON-SITE INSPECTION BY OWNERS REP, LANDSCAPE ARCHITECT, AND CONTRACTOR WILL BE COMPLETED PRIOR TO WRITTEN ACCEPTANCE.
4. FOLLOWING ACCEPTANCE, MAINTENANCE OF PLANT MATERIAL WILL BECOME THE OWNER'S RESPONSIBILITY. THE CONTRACTOR SHALL OUTLINE A RECOMMENDED MAINTENANCE PROGRAM AND PROVIDE TO OWNER.

## PLANT WARRANTY NOTES

1. CONTRACTOR SHALL WARRANT PLANTS AND TREES FOR ONE YEAR AFTER SUBSTANTIAL COMPLETION. REPLACE DEAD MATERIALS AND MATERIALS NOT IN VIGOROUS, THRIVING CONDITION AS SOON AS WEATHER PERMITS AND ON NOTIFICATION BY OWNERS REP. REPLACE PLANTS, INCLUDING TREES WHICH IN THE OPINION OF THE OWNERS REP HAVE PARTIALLY DIED THEREBY DAMAGING SHAPE, SIZE, OR SYMMETRY.
2. REPLACE PLANTS AND TREES WITH SAME KIND AND SIZE AS ORIGINALLY PLANTED, AT NO COST TO OWNER, PROVIDE ONE-YEAR WARRANTY ON REPLACEMENT PLANTS. THESE SHOULD BE REPLACED AT START OF NEXT PLANTING OR DIGGING SEASON. IN SUCH CASES, REMOVE DEAD TREES IMMEDIATELY. PROTECT ALL UTILITIES OR OTHER WORK DURING REPLACEMENT.
3. WARRANTY EXCLUDES REPLACEMENT OF PLANTS AFTER FINAL ACCEPTANCE BECAUSE OF INJURY BY STORMS, DROUGHT, DROWNING, HAIL, FREEZE, INSECTS, OR DISEASES.
4. AT THE END OF THE WARRANTY PERIOD, STAKING AND GUYING, AND WATERING MATERIALS SHALL BE REMOVED FROM THE SITE.

## INDIANA BAT HABITAT PROTECTION NOTE

FOR ANY TREES DESIGNATED FOR REMOVAL THAT MAY BE POTENTIAL BAT HABITAT AREAS, REMOVAL SHALL ONLY OCCUR FROM OCTOBER 1<sup>ST</sup> TO MARCH 31<sup>ST</sup>. IF THE CONTRACTOR PREFERS TO REMOVE THE TREES OUTSIDE OF THIS TIME FRAME, A SURVEY MUST BE CONDUCTED ACCORDING TO THE UNITED STATES FISH AND WILDLIFE SERVICES AND BY A BIOLOGIST WITH ALL REQUIRED FEDERAL AND/OR STATE COLLECTION PERMITS TO DETERMINE THE PRESENCE OF ANY INDIANA BATS. THE DATA FROM THE SURVEY MUST BE PROVIDED TO THE CITY OF INDIANAPOLIS ACCORDING TO THE CONDITIONS OF THE PERMIT AND ANY REGULATORY AUTHORITY REQUIREMENTS. IF NO BATS ARE PRESENT THE TREE SHALL BE REMOVED WITHIN 24 HOURS OF THE SURVEY BEING CONDUCTED. IF BATS ARE FOUND TO BE PRESENT, THEN TREE SHALL REMAIN AND A PROTECTION AND ENHANCEMENT PLAN WILL BE REQUIRED.

**TREE PRESERVATION NOTE**

1. ALL EXISTING TREES TO REMAIN ADJACENT TO WORK AREAS SHALL BE PROTECTED PER INCLUDED DETAIL.
2. CONSTRUCTION MATERIALS, EXCAVATION DEBRIS, FUEL, OR EQUIPMENT ARE NOT TO BE STOCKPILED, STORED, DUMPED OR PARKED WITHIN THE CRITICAL ROOT ZONE OF TREES TO REMAIN.
3. VEHICLES AND CONSTRUCTION EQUIPMENT SHALL NOT PARK OR DRIVE WITHIN THE LIMITS OF THE CRITICAL ROOT ZONE OF TREES TO REMAIN.
4. STORAGE AND STOCKPILING OF MATERIALS IS PROHIBITED AT ALL TIMES WHETHER TEMPORARY OR PERMANENT WITHIN THE LIMITS OF THE CRITICAL ROOT ZONE OF TREES TO REMAIN.
5. TRENCING IS PROHIBITED WITHIN THE CRITICAL ROOT ZONE OF TREES TO REMAIN UNLESS OTHERWISE NOTED.

NOTES:

1. COORDINATE WITH LANDSCAPE ARCHITECT FOR ANY QUESTIONS REGARDING WHICH TREES OR AREAS REQUIRE TREE PROTECTION.

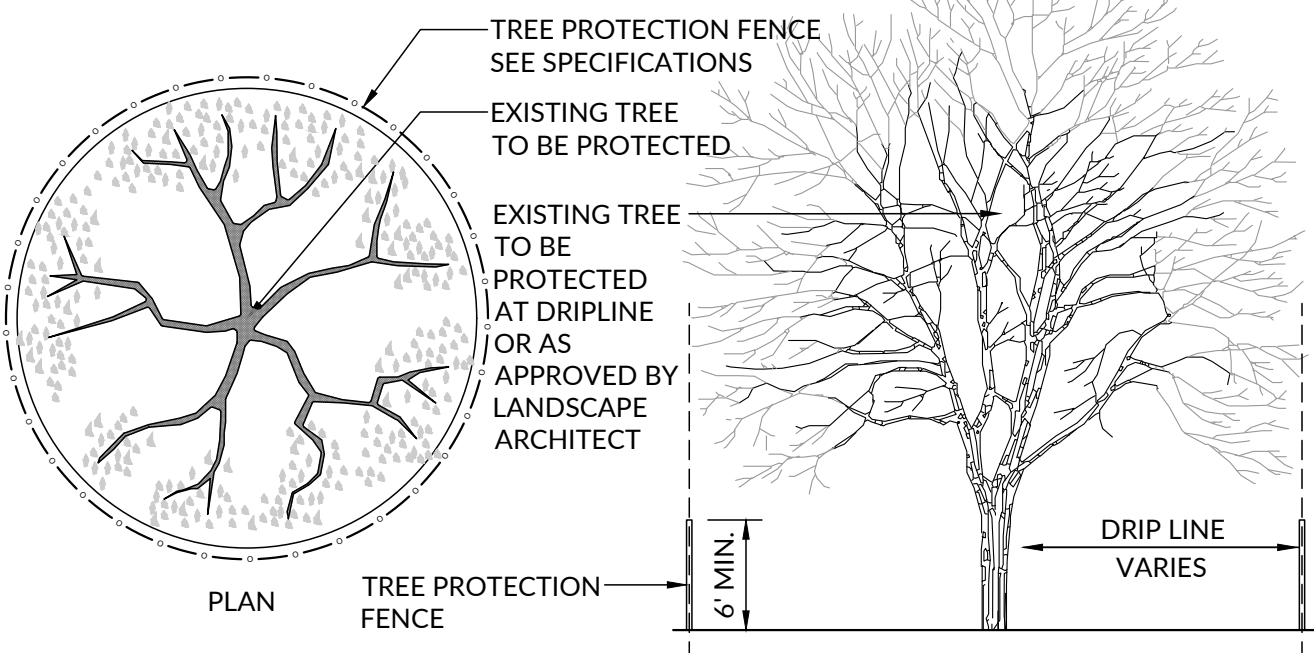

**01 TREE PROTECTION**  
NOT TO SCALE

AC	ACROSS CORNERS	ISO	INTERNATIONAL ORGANIZATION FOR STANDARDIZATION
AFF	ABOVE FINISHED FLOOR	LH	LEFT-HAND
AL	ALUMINUM	MAJ	MAJOR
ANSI	AMERICAN NATIONAL STANDARDS INSTITUTE	MFD	MANUFACTURED
APPROX	APPROXIMATELY	MIN	MINIMUM
AR	AS REQUIRED	NOM	NOMINAL
ASTM	AMERICAN SOCIETY FOR TESTING AND MATERIALS	NORM	NORMALIZED
AVG	AVERAGE	NTS	NOT TO SCALE
AWG	AMERICAN WIRE GAUGE	OC	ON CENTER
CAD	COMPUTER AIDED DESIGN	OD	OUTSIDE DIAMETER
CH	CHAMFER	ORIG	ORIGINAL
CL	CENTERLINE	POI	POINT OF INTERSECTION
CSINK	COUNTERSINK	PSI	POUNDS PER SQUARE INCH
DIA	DIAMETER	PTFE	POLYTETRAFLUOROETHYLENE
DIP	DUCTILE IRON PIPE	PVC	POLYVINYL CHLORIDE
DIM	DIMENSION	QTY	QUANTITY
DWG	DRAWING	RAD	RADIUS
ED	EDGE DISTANCE	SPEC	SPECIFICATIONS
EQL	EQUAL, EQUALLY	SST	STAINLESS STEEL
EXIST	EXISTING	TYP	TYPICAL
FFE	FINISHED FLOOR ELEVATION	W/O	WITHOUT
GN	GENERAL NOTE		
HDPE	HIGH-DENSITY POLYETHELENE		
ID	INNER DIAMETER		
ISO	INTERNATIONAL ORGANIZATION FOR STANDARDIZATION		



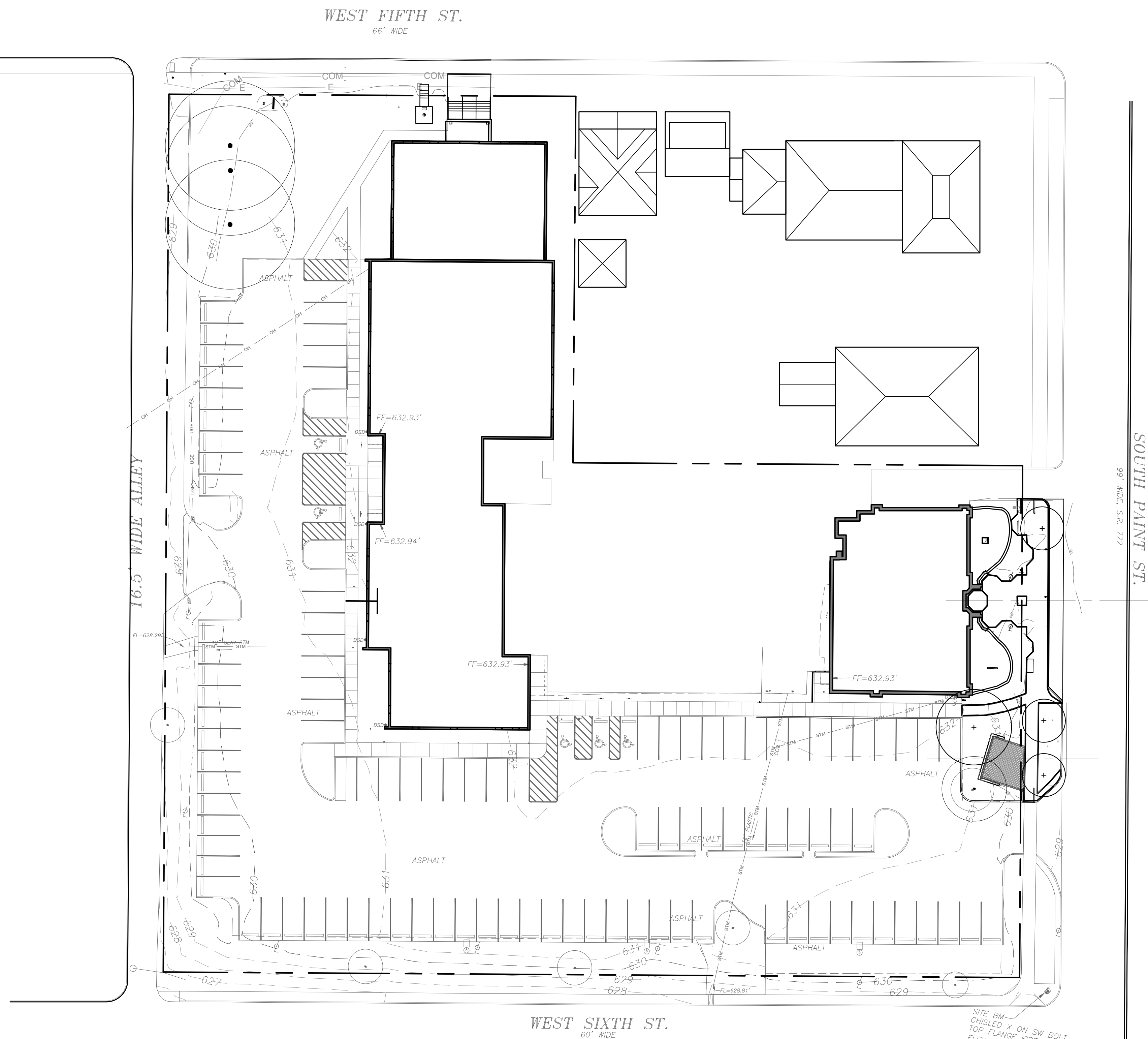

SITE SURVEY NOTES

1. SITE BOUNDARY AND SURVEY INFORMATION RELATED TO THE PARKING LOT IS INFORMATION PROVIDED BY CRCPL.
2. SITE SURVEY INFORMATION FOR THE NORTHWEST AND MAIN ENTRY AREAS OF THE SITE ARE PROVIDED BY CW DESIGN GROUP.
3. DIGITAL FILES FOR THE SURVEY CAN BE PROVIDED UPON REQUEST THROUGH AN DIGITAL RELEASE PROCESS.

ISSUE DATE  
**BID & CONSTRUCTION  
DOCUMENTS**  
MAY 9, 2022

## MAIN LIBRARY GENERAL SITE IMPROVEMENTS

PROJECT OWNER  
CHILLICOTHE & ROSS COUNTY PUBLIC LIBRARY

PROJECT ADDRESS

**CHILLICOTHE MAIN LIBRARY**  
140 S. Paint Street  
Chillicothe, OH 45601

SHEET TITLE

**SITE SURVEY INFORMATION**

SHEET NUMBER

**V101**

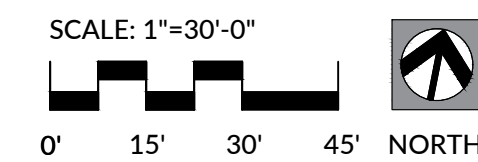

**DESIGNING LOCAL**  
LANDSCAPE ARCHITECTURE  
1223 EAST MAIN ST., SUITE 311  
COLUMBUS, OH 43205  
614.893.7178





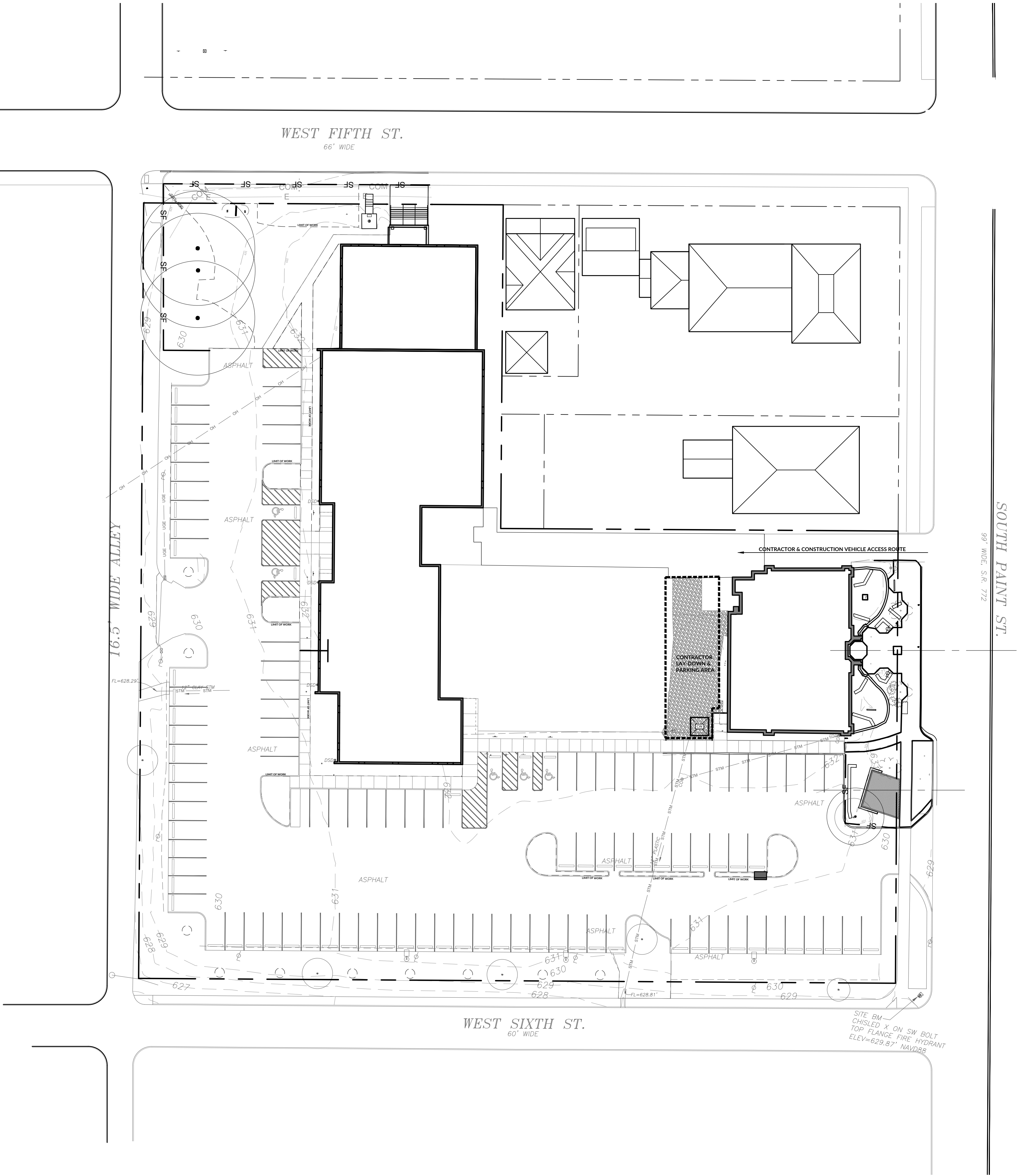

- MAINTENANCE OF TRAFFIC
1. CONTRACTOR IS RESPONSIBLE FOR COORDINATING WITH THE CITY OF CHILLICOTHE ON ANY NECESSARY CLOSURES TO STREETS OR ROADWAY AREAS, SIDEWALKS, AND OTHER PUBLIC RIGHTS-OF-WAY.
  2. THE CONTRACTOR SHALL INSTALL SIGNAGE AND BARRICADES AS NECESSARY FOR PEDESTRIAN AND VEHICULAR TRAFFIC CLOSURES WITHIN THE RIGHT-OF-WAY.
  3. THE CONTRACTOR SHALL COORDINATE WITH THE OWNER TO DETERMINE CLOSURE TIMES FOR LIBRARY PEDESTRIAN ACCESS ROUTES. CONTRACTOR IS TO MINIMIZE CLOSURE OF FRONT ENTRANCE TIME TO 2-3 DAYS MAX AND SHOULD PROVIDE TEMPORARY ACCESS DURING CONSTRUCTION BEYOND THAT 2-3 DAY TIMEFRAME.

- EROSION CONTROL - GENERAL NOTES
1. ALL EROSION CONTROL MEASURES ARE TO BE CONSTRUCTED TO MEET FIELD CONDITIONS AT THE TIME OF CONSTRUCTION AND PRIOR TO ANY GRADING OR DISTURBANCE OF EXISTING CONDITIONS.
  2. ALL EROSION AND SEDIMENT CONTROL PRACTICES ARE SUBJECT TO FIELD MODIFICATION AT THE DISCRETION OF CHILLICOTHE, ROSS COUNTY, AND/OR THE OHIO EPA.
  3. PROVIDE INLET PROTECTION FOR ALL STORMWATER CATCH BASINS, CURB INLETS, DRAINS, ETC. WITHIN 100' OF THE PROJECT, OR WHICH MAY BE SUBJECT TO RUNOFF FROM THE PROJECT SITE.
  4. IT IS THE RESPONSIBILITY OF THE CONTRACTOR TO ENSURE PROPER INSTALLATION AND MAINTENANCE OF ALL EROSION CONTROL MEASURES.

- SEQUENCE OF CONSTRUCTION
1. INSTALL EROSION CONTROL MEASURES INCLUDING SEDIMENT FENCE AND INLET PROTECTIONS AS SHOWN ON THE PLAN. REPAIR AND REPLACE AS NECESSARY TO MAINTAIN PROPER CONTROLS.
  2. MASS GRADE.
  3. BEGIN CONSTRUCTION OF MAIN LIBRARY ENTRANCE AND NORTHWEST AREA.
  4. SUGGESTED CONSTRUCTION SEQUENCE OF FRONT ENTRY IS AS FOLLOWS:
    - 4.1. REMOVAL OF PLANTING AREAS AND STONE WALLS IN FRONT OF THE THE LIBRARY, BUT MAINTENANCE OF THE PEDESTRIAN WALKWAY TO THE FRONT DOOR OF THE LIBRARY.
    - 4.2. CONSTRUCTION OF THE RETAINING WALLS AND INSTALLATION OF THE NEW PLAZA.
    - 4.3. DEMOLITION OF THE FRONT ENTRY WALK AND INSTALLATION OF THE NEW PLAZA.
    - 4.4. PARTIAL DEMOLITION OF THE CONCRETE SIDEWALK IN THE PUBLIC RIGHT-OF-WAY, BUT MAINTENANCE OF PEDESTRIAN ACCESS FROM THE PUBLIC RIGHT-OF-WAY TO THE MAIN LIBRARY FRONT DOOR.
    - 4.5. REMAINING DEMOLITION AND CONSTRUCTION.
  8. INSTALL SITE AMENITIES AND COMPLETE CONSTRUCTION.
  9. PLACE TOPSOIL AND FINE GRADE.
  10. INSTALL PLANTS AND SEED.
  11. REMOVE EROSION CONTROL MEASURES AFTER PERMANENT VEGETATION HAS BEEN ESTABLISHED.

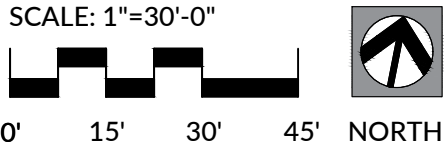



- NOTES:
1. MAINTENANCE SHALL OCCUR WHEN NECESSARY. SILT FENCE SHALL BE REPLACED EVERY 6 MONTHS AND POSTS SHALL BE INSPECTED TO ENSURE STRUCTURAL INTEGRITY. SILT FENCE SHALL BE INSPECTED WEEKLY AND ALL MAINTENANCE ISSUES SHALL BE CORRECTED AT THAT TIME.
  2. SILT FENCE SHOULD BE A MINIMUM OF 5 FEET FROM THE TOE OF SLOPE.

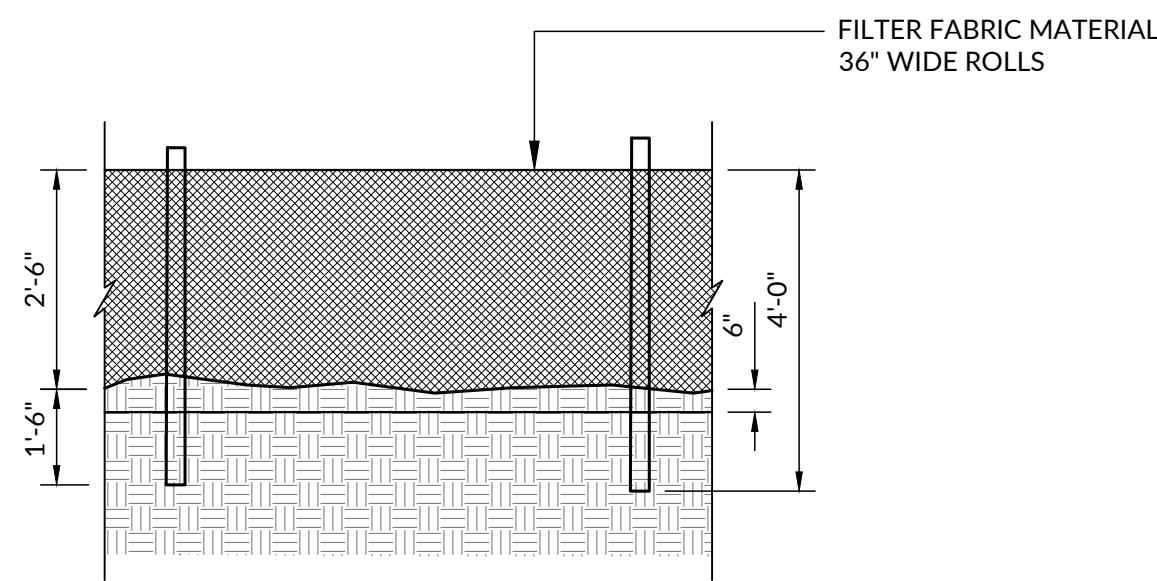

FRONT VIEW

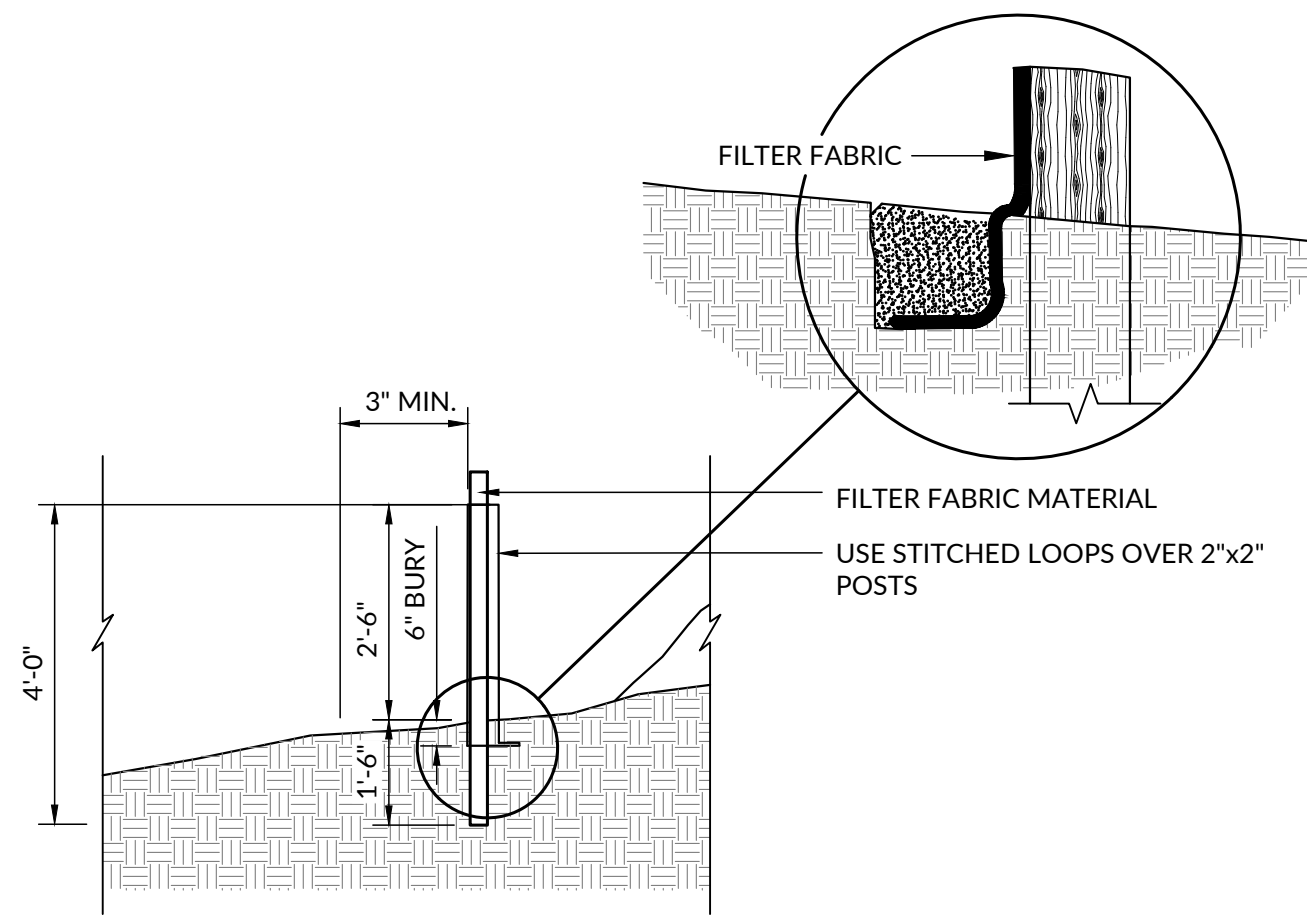

SIDE VIEW

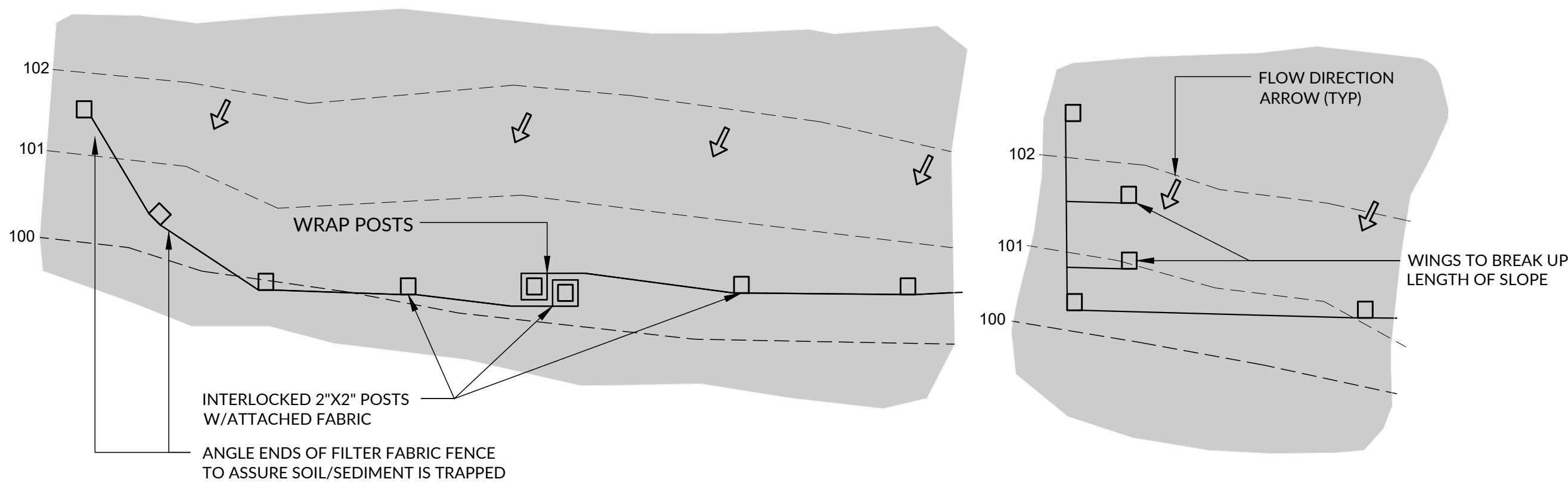

PLAN VIEW - GENERAL

PLAN VIEW - AT CORNER OR PROPERTY LINE

## 01 TEMPORARY SEDIMENT FENCE

NTS

- NOTES:
1. ACTUAL LAYOUT TO BE DETERMINED IN THE FIELD.
  2. A CONCRETE WASHOUT SIGN SHALL BE INSTALLED WITHIN 30' OF THE TEMPORARY CONCRETE WASHOUT FACILITY.
  3. MATERIALS USED TO CONSTRUCT TEMPORARY CONCRETE WASHOUT FACILITIES SHALL BE REMOVED FROM THE SITE OF THE WORK AND DISPOSED OF OR RECYCLED.
  4. HOLES, DEPRESSIONS OR OTHER GROUND DISTURBANCE CAUSED BY THE REMOVAL OF THE TEMPORARY CONCRETE WASHOUT FACILITIES SHALL BE BACKFILLED, REPAIRED, AND STABILIZED TO PREVENT EROSION.
  5. MUST BE LOCATED >50 FT AWAY FROM INLETS/WATERWAYS UNLESS THERE IS NO OTHER PRACTICAL ALTERNATIVE.

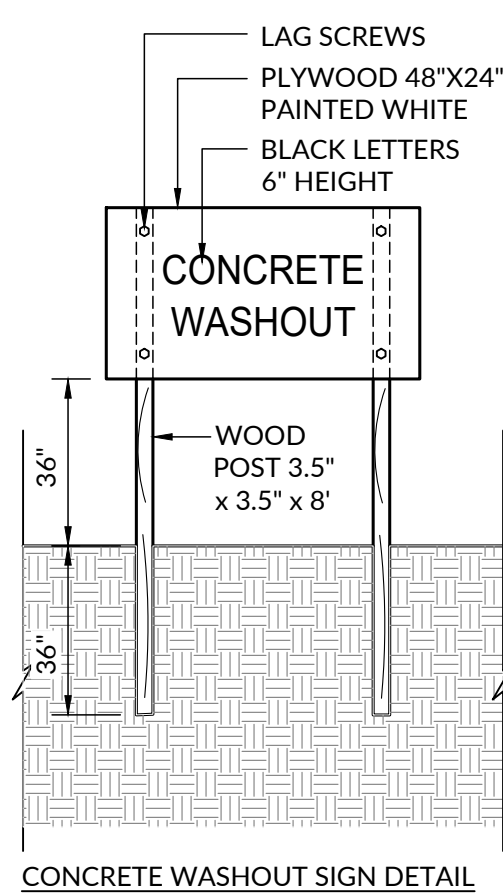

CONCRETE WASHOUT SIGN DETAIL

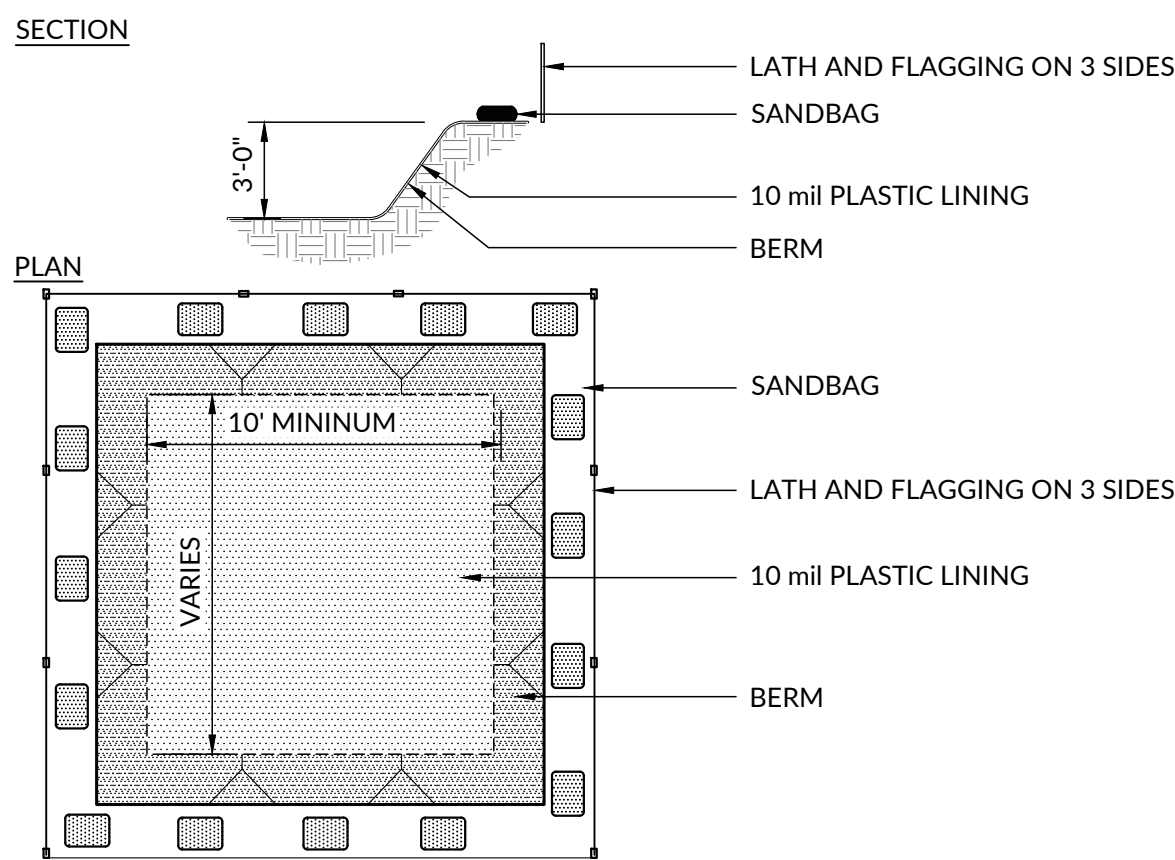

TYPE "BELOW GRADE"

## 02 CONCRETE WASHOUT

NTS

- NOTES:
1. RECESSED CURB INLET MUST BE BLOCKED WHEN USING FILTER FABRIC INLET SACKS.
  2. SIZE OF FILTER FABRIC INLET SACK TO BE DETERMINED BY MANUFACTURER.

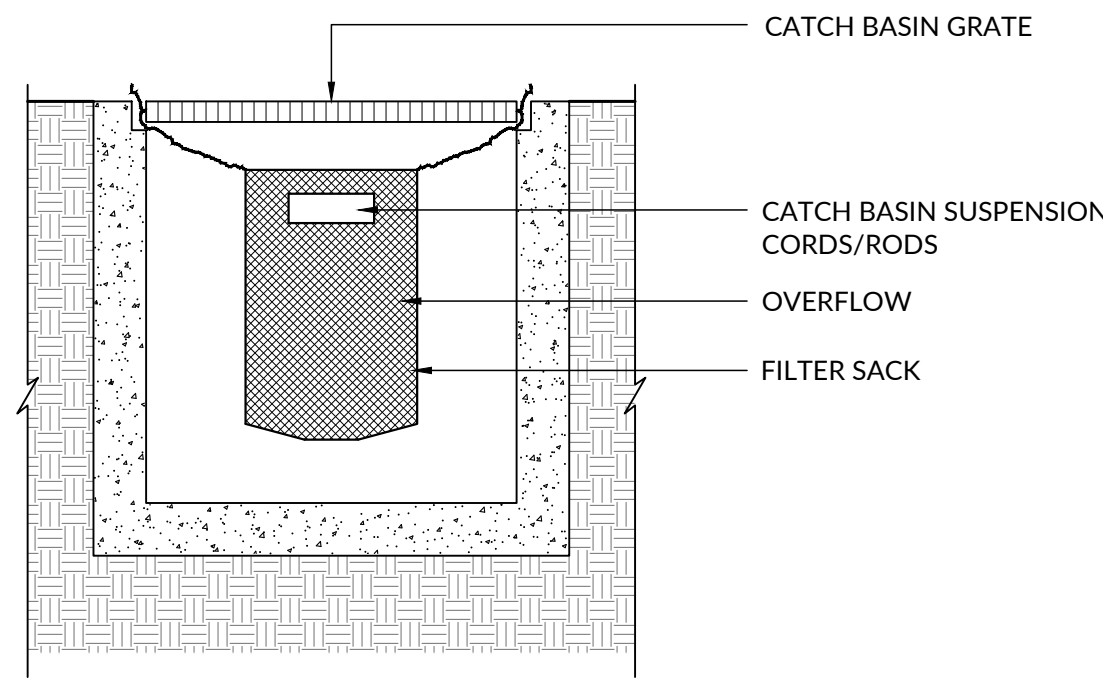

FRONT VIEW

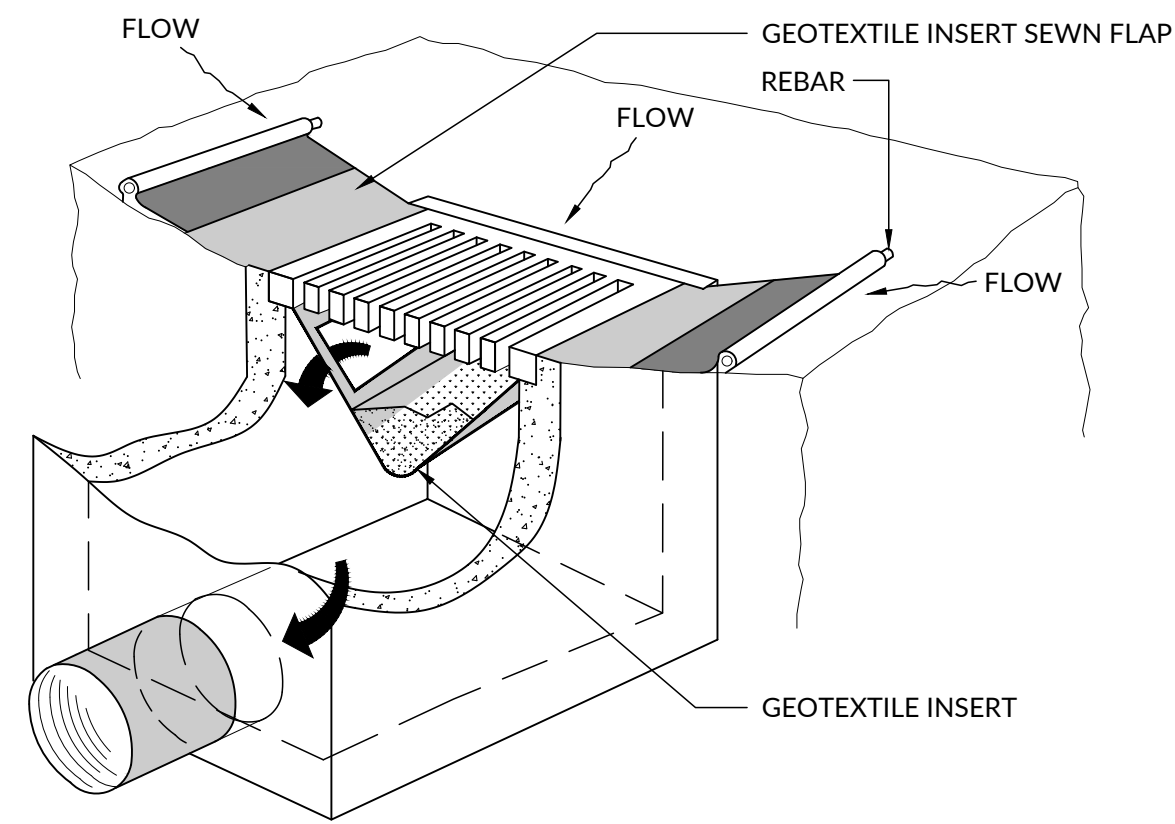

OVERFLOW DIAGRAM

## 03 INLET INSERT

NTS

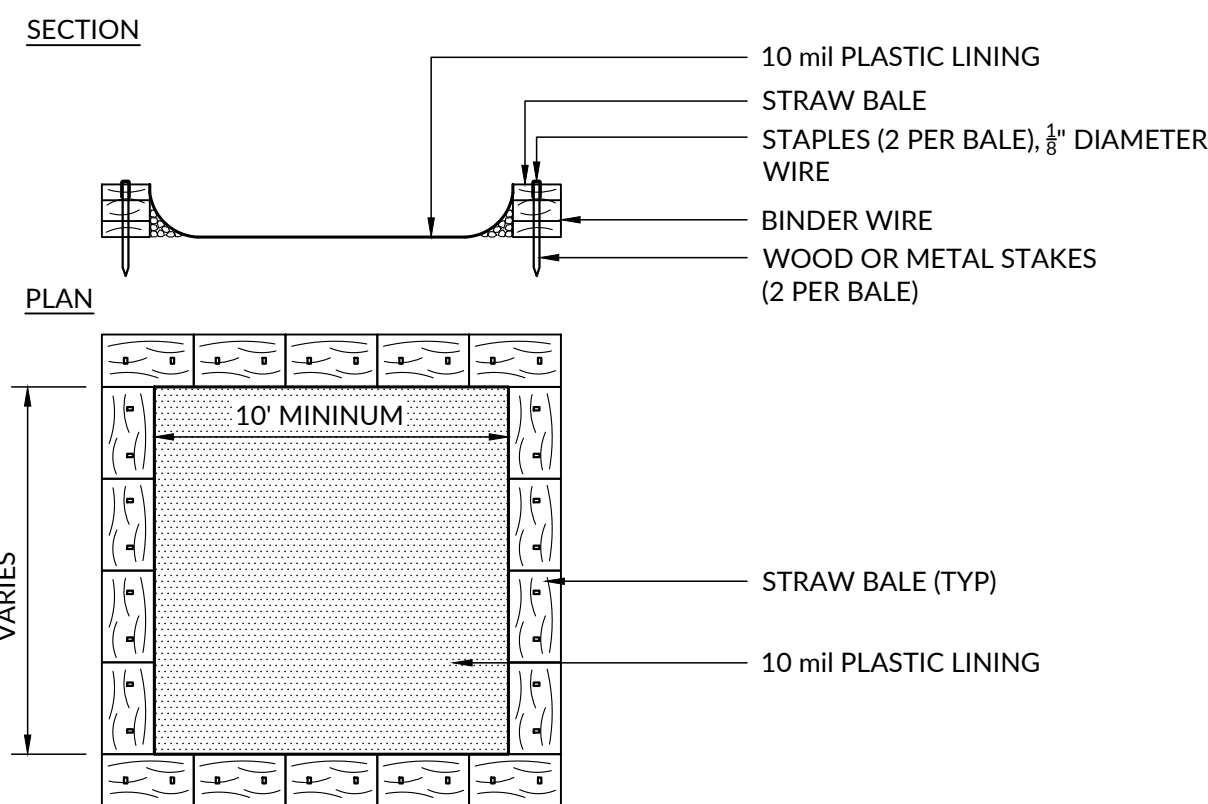

TYPE "ABOVE GRADE" WITH STRAW BALES

- NOTES:
1. INLET BARRIER IS FOR 24 HOUR PROTECTION OF INLETS.
  2. A SECOND FENCE SET IS BEST FOR FIELD INLETS/YARD DRAINS.

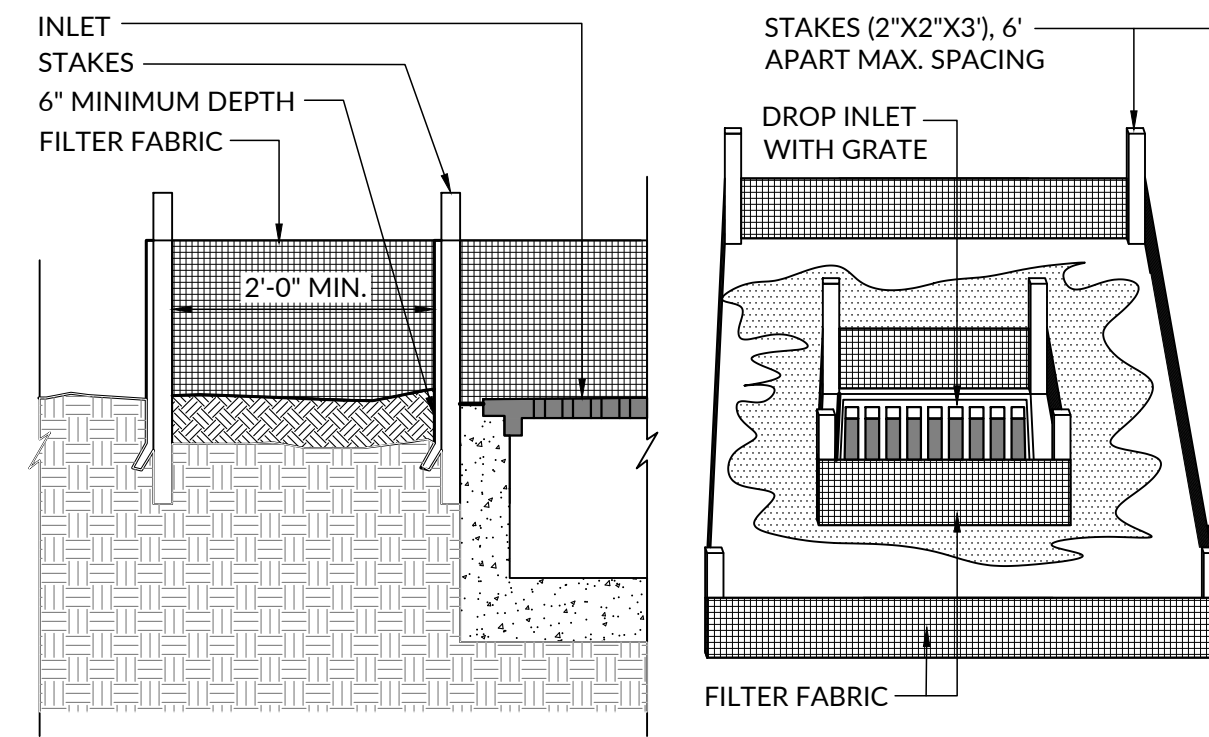

## 04 FILTER FABRIC INLET BARRIER

NTS

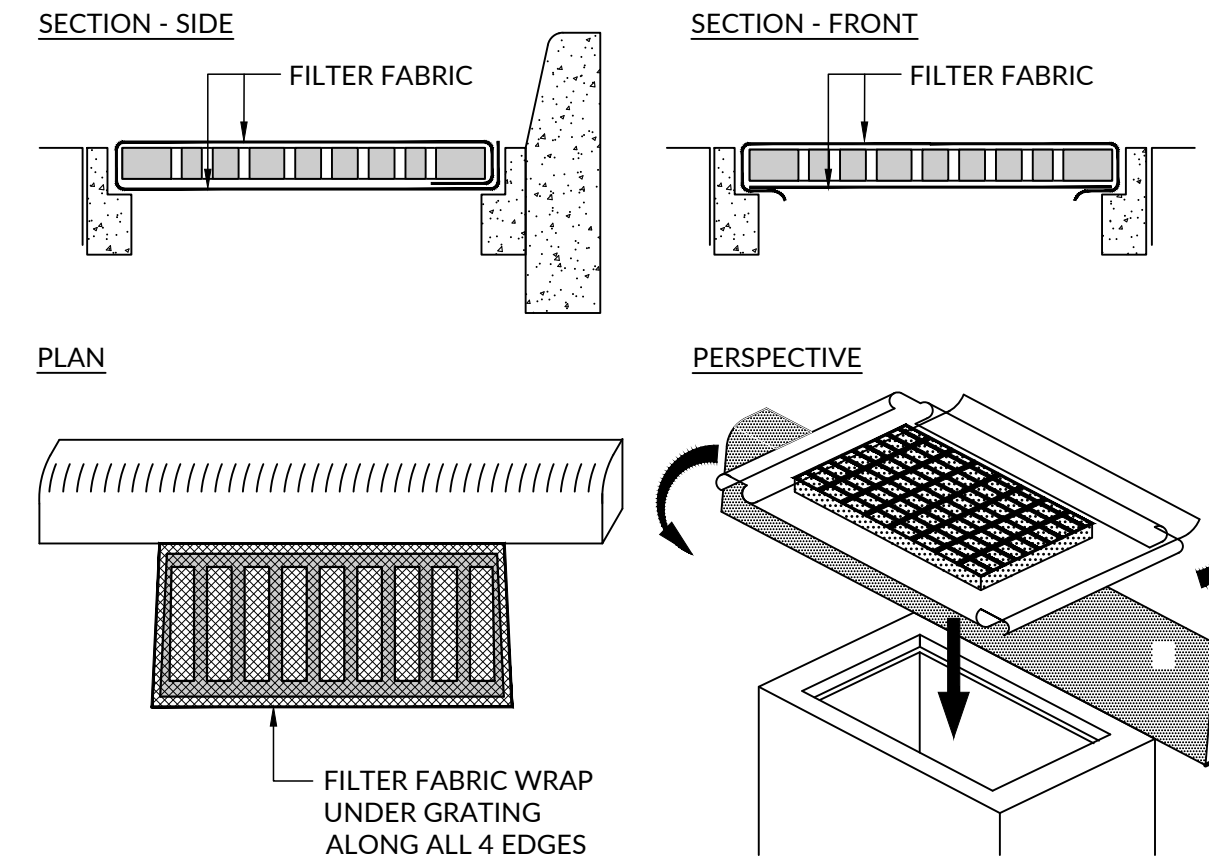

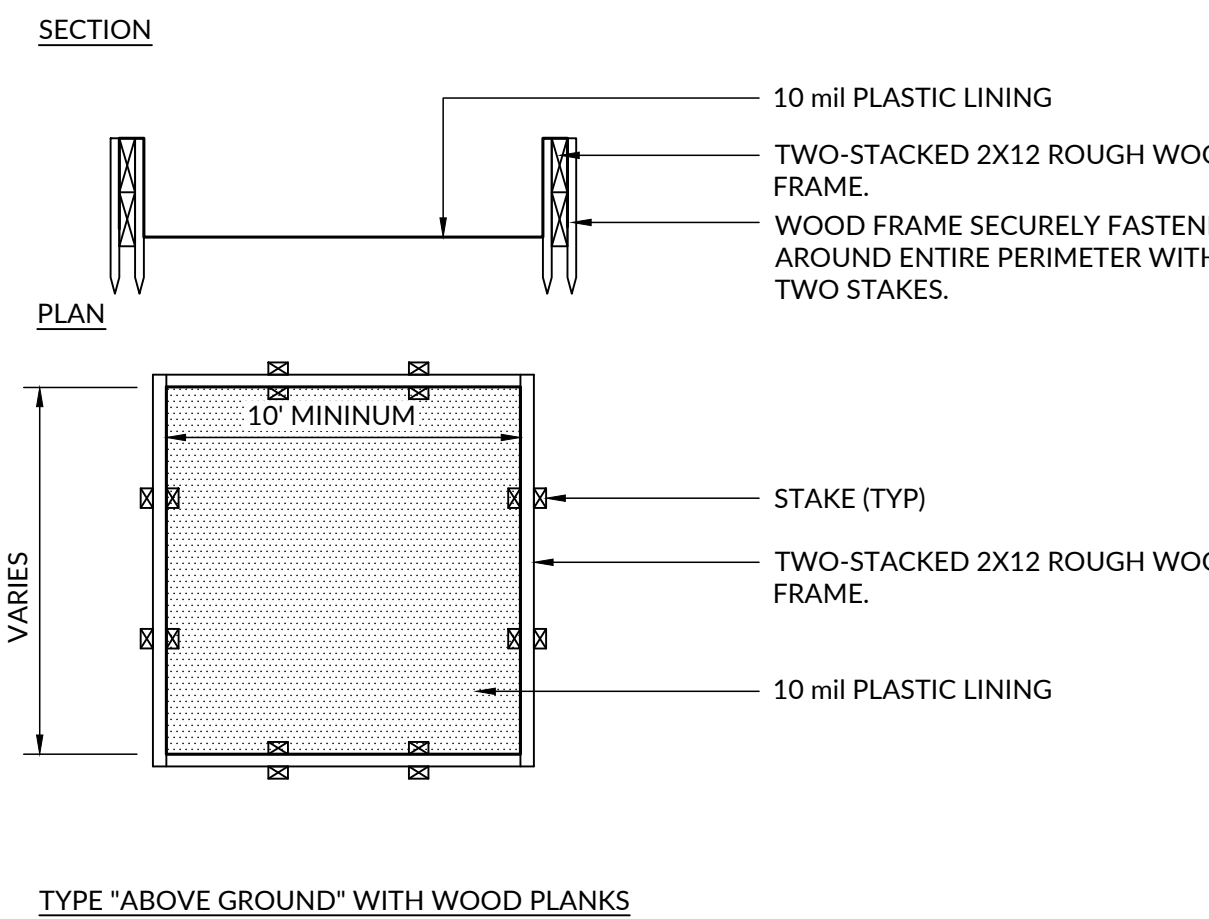

## 05 FABRIC WRAPPED INLET GRATE

NTS



TYPE "ABOVE GROUND" WITH WOOD PLANKS



EROSION PREVENTION AND SEDIMENT CONTROL NOTES			ISSUE DATE BID & CONSTRUCTION DOCUMENTS MAY 9, 2022
<div>1. STRUCTURAL PRACTICES SHALL BE USED TO CONTROL EROSION AND TRAP SEDIMENT FROM AREAS REMAINING DISTURBED FOR MORE THAN 14 DAYS.</div> <div>2. SEDIMENT BASINS AND PERIMETER SEDIMENT BARRIERS SHALL BE IMPLEMENTED PRIOR TO GRADING AND WITHIN SEVEN DAYS FROM THE START OF GRUBBING.</div> <div>3. PERFORMING CONSTRUCTION ACTIVITIES IN SURFACE WATERS MAY BE SUBJECT TO CWA REGULATION AND/OR STATE ISOLATED WETLAND PERMIT REQUIREMENTS. PRIOR TO WORK, PROJECT OWNERS SHALL CONTACT THE U.S. ARMY CORPS OF ENGINEERS HUNTINGTON, WV DISTRICT OFFICE AT (304) 399-5210 AND OHIO EPA 401/404 AND NON-JURISDICTIONAL STREAM/WETLAND COORDINATOR AT (614) 644-2001 TO ACQUIRE NECESSARY PERMITS FOR CONSTRUCTION ACTIVITIES IN SURFACE WATERS.</div> <div>4. CONSTRUCTION PERSONNEL, INCLUDING SUBCONTRACTORS WHO MAY USE OR HANDLE HAZARDOUS OR TOXIC MATERIALS, SHALL BE MADE AWARE OF THE FOLLOWING GENERAL GUIDELINES REGARDING DISPOSAL AND HANDLING OF HAZARDOUS AND CONSTRUCTION WASTES:<ul style="list-style-type: none"><li>• PREVENT SPILLS</li><li>• USE PRODUCTS UP</li><li>• FOLLOW LABEL DIRECTIONS FOR DISPOSAL</li><li>• REMOVE LIDS FROM EMPTY BOTTLES AND CANS WHEN DISPOSING IN TRASH</li><li>• RECYCLE WASTES WHENEVER POSSIBLE</li><li>• DON'T POUR INTO WATERWAYS, STORM DRAINS OR ONTO THE GROUND</li><li>• DON'T POUR DOWN THE SINK, FLOOR DRAIN OR SEPTIC TANKS</li><li>• DON'T BURY CHEMICALS OR CONTAINERS</li><li>• DON'T BURN CHEMICALS OR CONTAINERS</li><li>• DON'T MIX CHEMICALS TOGETHER</li></ul></div> <div>NO TOXIC OR HAZARDOUS WASTES SHALL BE DISPOSED INTO STORM DRAINS, WATERWAYS, SEPTIC TANKS, OR BY BURYING, BURNING, OR MIXING THE WASTES.</div> <div>5. CONTAINERS SHALL BE PROVIDED FOR THE PROPER COLLECTION OF ALL WASTE MATERIAL INCLUDING CONSTRUCTION DEBRIS, TRASH, PETROLEUM PRODUCTS AND ANY HAZARDOUS MATERIALS USED ON-SITE. CONTAINERS SHALL BE COVERED AND NOT LEAKING. ALL WASTE MATERIAL SHALL BE DISPOSED OF AT FACILITIES APPROVED FOR THAT MATERIAL.</div> <div>6. ALL CONSTRUCTION &amp; DEMOLITION DEBRIS (C&amp;DD) WASTE SHALL BE DISPOSED OF IN AN OHIO EPA APPROVED C&amp;DD LANDFILL AS REQUIRED BY OHIO REVISED CODE.</div> <div>7. MATERIALS WHICH CONTAIN ASBESTOS MUST COMPLY WITH AIR POLLUTION REGULATIONS. FOR DEMOLITION OF ALL COMMERCIAL SITES, A NOTIFICATION FOR RESTORATION AND DEMOLITION MUST BE SUBMITTED TO OHIO EPA TO DETERMINE IF ASBESTOS CORRECTIVE ACTIONS ARE REQUIRED.</div> <div>8. A SPILL PREVENTION CONTROL AND COUNTERMEASURES (SPCC) PLAN IS REQUIRED FOR SITES WITH ONE ABOVE GROUND STORAGE TANK OF 650 GALLONS OR MORE, TOTAL ACCUMULATIVE ABOVE GROUND STORAGE OF 1,320 GALLONS OR MORE, OR 4,200 GALLONS OF UNDERGROUND STORAGE. SITE OPERATORS SHALL IMPLEMENT CONTROLS SPECIFIED IN THE ON-SITE SPCC PLAN TO PREVENT, CONTAIN, REMEDIATE AND ELIMINATE ANY IDENTIFIED SPILLS OR LEAKS.</div> <div>9. PUMPING, REGARDLESS OF WHETHER DISCHARGES ARE RECEIVED BY A SEDIMENT SETTLING POND, WATER PUMPED FROM EXCAVATIONS OR OTHER AREAS WHERE WATER IS IN CONTACT WITH EXPOSED SOILS MUST BE DISCHARGED INTO A SEDIMENT BAG SPECIFICALLY DESIGNED FOR THE RATE OF PUMPED FLOW. THE BAG SHALL BE SECURELY ATTACHED TO THE PUMP DISCHARGE LINE TO PREVENT SEPARATION AND LEAKING DURING PUMPING OPERATIONS AND PLACED ABOVE-GROUND TO ALLOW FOR VISUAL MONITORING OF THE BAG WHILE IN USE. THE BAG SHALL BE LOCATED ON A STABLE, VEGETATED SURFACE, WHERE FEASIBLE, TO PREVENT SEDIMENT TRANSPORT DURING DISCHARGE. WHERE VEGETATED AREAS ARE NOT AVAILABLE, DISCHARGE FROM THE BAG SHALL BE MONITORED TO ENSURE THAT NO TURBID DISCHARGES INTO THE STORM SEWER OR SURFACE WATERS OF THE STATE ARE OCCURRING. IF TURBID DISCHARGES ARE OBSERVED, ADDITIONAL PRACTICES MUST BE USED.</div> <div>10. ALL CONTAMINATED SOILS MUST BE TREATED AND/OR DISPOSED IN OHIO EPA APPROVED SOLID WASTE MANAGEMENT FACILITIES OR HAZARDOUS WASTE TREATMENT, STORAGE OR DISPOSAL FACILITIES.  ONE OR MORE OF THE FOLLOWING PRACTICES MUST BE USED TO MANAGE STORMWATER RUNOFF FROM CONTAMINATED SOILS (1) THE USE OF BERMS, TRENCHES, AND PITS TO COLLECT CONTAMINATED RUNOFF AND PREVENT DISCHARGES (2) PUMPING RUNOFF INTO A SANITARY SEWER (WITH PRIOR APPROVAL OF THE CITY OF CHILLICOTHE) OR INTO A CONTAINER FOR TRANSPORT TO AN APPROPRIATE TREATMENT/DISPOSAL FACILITY (3) COVERING AREAS OF CONTAMINATION WITH TARPS OR OTHER METHODS THAT PREVENT STORM WATER FROM COMING INTO CONTACT WITH THE MATERIAL</div> <div>11. SPILL AND SPILL REPORTING: SPILLS ON PAVEMENT SHALL BE ABSORBED WITH SAWDUST OR KITTY LITTER AND DISPOSED OF WITH THE TRASH AT A LICENSED SANITARY LANDFILL. HAZARDOUS OR INDUSTRIAL WASTES SUCH AS MOST SOLVENTS, GASOLINE, OIL-BASED PAINTS, AND CEMENT CURING COMPOUNDS REQUIRE SPECIAL HANDLING. ALL SPILLS WHICH CONTACT WATERS OF THE STATE MUST BE REPORTED TO OHIO EPA AT (1-800-282-9378).</div> <div>12. RELEASES OR SPILL OF 25 GALLONS OR MORE OF PETROLEUM MUST BE REPORTED TO THE FOLLOWING AGENCIES WITHIN 30 MINUTES OF DISCOVERY OF THE THE RELEASE OR SPILL:  (1) OHIO EPA (AT 1-800-282-9378) (2) CHILLICOTHE FIRE DEPARTMENT 740.773.2212 (3) NATIONAL RESPONSE CENTER 800.424.8802 (4) CHILLICOTHE WATER AND SEWER EMERGENCY OPERATIONS 740.773.2191 - AFTERHOURS AND HOLIDAYS - 740.773.3388</div> <div>13. OPEN BURNING SHALL BE PERFORMED IN ACCORDANCE WITH OHIO ADMINISTRATIVE CODE 3745-19. NO MATERIALS CONTAINING RUBBER, GREASE, ASPHALT, OR PETROLEUM PRODUCTS, SUCH AS TIRES, AUTOPARTS, PLASTICS OR PLASTIC COATED WIRE MAY BE BURNED (OAC 3745-19). OPEN BURNING IS NOT ALLOWED IN RESTRICTED AREAS, WHICH ARE DEFINED AS: 1) WITHIN CORPORATION LIMITS; 2) WITHIN 1,000 FEET OUTSIDE OF A MUNICIPAL CORPORATION HAVING A POPULATION OF 1,000 TO 10,000; AND 3) A ONE MILE ZONE OUTSIDE OF A CORPORATION OF 10,000 OR MORE. OUTSIDE OF RESTRICTED AREAS, NO OPEN BURNING IS ALLOWED WITHIN 1,000 FEET OF AN INHABITED BUILDING ON ANOTHER PROPERTY. OPEN BURNING IS PERMISSIBLE IN A RESTRICTED AREA FOR: HEATING TAR, WELDING, SMUDGE POTS AND SIMILAR OCCUPATIONAL NEEDS, AND HEATING FOR WARMTH OR OUTDOOR BARBEQUES. OUTSIDE OF RESTRICTED AREAS, OPEN BURNING IS PERMISSIBLE FOR LANDSCAPE OR LAND-CLEARING WASTES (PLANT MATERIAL, WITH PRIOR WRITTEN PERMISSION FROM OHIO EPA), AND AGRICULTURAL WASTES, EXCLUDING BUILDINGS.</div>			<div>14. DUST CONTROL OR DUST SUPPRESSANTS SHALL BE USED TO PREVENT NUISANCE CONDITIONS, IN ACCORDANCE WITH THE MANUFACTURER'S SPECIFICATIONS AND IN A MANNER, WHICH PREVENT A DISCHARGE TO WATERS OF THE STATE. SUFFICIENT DISTANCE MUST BE PROVIDED BETWEEN APPLICATIONS AND NEARBY BRIDGES, CATCH BASINS, AND OTHER WATERWAYS. APPLICATION (EXCLUDING WATER) MAY NOT OCCUR WHEN RAIN IS IMMINENT AS NOTED IN THE SHORT TERM FORECAST. USED OIL MAY NOT BE APPLIED FOR DUST CONTROL.</div> <div>15. AIR POLLUTION PERMITS MAY BE REQUIRED FOR ACTIVITIES INCLUDING, BUT NOT LIMITED TO, MOBILE CONCRETE BATCH PLANTS, MOBILE ASPHALT PLANTS, CONCRETE CRUSHERS AND LARGE GENERATORS. CONTACT THE OHIO EPA'S OFFICE OF COMPLIANCE ASSISTANCE AND POLLUTION PREVENTION AT 1-800-329-7518 FOR MORE INFORMATION.</div> <div>16. DISCHARGE OF WASH WATER, LEACHATE FROM ONSITE WASTE DISPOSAL SYSTEMS AND CONCRETE WASHOUT ACTIVITIES TO THE CITY'S MUNICIPAL STORMWATER SEWER SYSTEM OR WATERS OF THE STATE IS PROHIBITED. ALL PROCESS WASTEWATERS MUST BE COLLECTED AND PROPERLY DISPOSED AT AN APPROVED DISPOSAL FACILITY. IN THE EVENT, LEACHATE OR SEPTAGE IS DISCHARGED, IT MUST BE ISOLATED FOR COLLECTION AND PROPER DISPOSAL AND CORRECTIVE ACTIONS TAKEN TO ELIMINATE THE SOURCE OF WASTE WATER.</div> <div>17. INSPECTIONS FOR ALL CONTROLS SHALL BE PERFORMED ONCE EVERY SEVEN CALENDAR DAYS, AND AFTER ANY STORM EVENT GREATER THAN ONE-HALF INCH OF RAIN PER 24-HOUR PERIOD BY THE END OF THE NEXT CALENDAR DAY, EXCLUDING WEEKENDS AND HOLIDAYS UNLESS WORK IS SCHEDULED.  THE INSPECTION FREQUENCY MAY BE REDUCED TO AT LEAST ONCE EVERY MONTH FOR DORMANT SITES IF THE ENTIRE SITE IS TEMPORARILY STABLE OR RUNOFF IS UNLIKELY DUE TO WEATHER CONDITIONS FOR EXTENDED PERIODS OF TIME (E.G., SITE IS COVERED WITH SNOW, ICE, OR THE GROUND IS FROZEN).</div> <div>18. INSPECTIONS OF CONTROLS SHALL BE PERFORMED BY "QUALIFIED INSPECTION PERSONNEL" AS DEFINED IN THE CONTRACT DOCUMENTS OR THE APPLICABLE PERMIT, WHICHEVER IS MORE STRINGENT.</div> <div>FOLLOWING EACH INSPECTION, A CHECKLIST SHALL BE COMPLETED AND SIGNED BY THE QUALIFIED INSPECTION PERSONNEL REPRESENTATIVE. AT A MINIMUM, THE INSPECTION REPORT SHALL INCLUDE:<ul style="list-style-type: none"><li>• INSPECTION DATE</li><li>• NAMES, TITLES, AND QUALIFICATIONS OF PERSONNEL MAKING THE INSPECTION</li><li>• WEATHER INFORMATION FOR THE PERIOD SINCE THE LAST INSPECTION (OR SINCE COMMENCEMENT OF CONSTRUCTION ACTIVITY IF THE FIRST INSPECTION) INCLUDING A BEST ESTIMATE OF THE BEGINNING OF EACH STORM EVENT, DURATION OF EACH STORM EVENT, APPROXIMATE AMOUNT OF RAINFALL FOR EACH STORM EVENT (IN INCHES), AND WHETHER ANY DISCHARGES OCCURRED</li><li>• WEATHER INFORMATION AND A DESCRIPTION OF ANY DISCHARGES OCCURRING AT THE TIME OF THE INSPECTION</li><li>• LOCATION(S) OF DISCHARGES OF SEDIMENT OR OTHER POLLUTANTS FROM THE SITE</li><li>• LOCATION(S) OF BMPs THAT NEED TO BE MAINTAINED</li><li>• LOCATION(S) OF BMPs THAT FAILED TO OPERATE AS DESIGNED OR PROVED INADEQUATE FOR A PARTICULAR LOCATION</li><li>• LOCATION(S) WHERE ADDITIONAL BMPs ARE NEEDED THAT DID NOT EXIST AT THE TIME OF INSPECTION</li><li>• CORRECTIVE ACTION REQUIRED INCLUDING ANY CHANGES TO THE SWP3 NECESSARY AND IMPLEMENTATION DATES</li></ul></div> <div>SITE INSPECTIONS SHALL INCLUDE, BUT NOT BE LIMITED TO, THE EVALUATION OF THE FOLLOWING:<ul style="list-style-type: none"><li>• EVIDENCE OF OR THE POTENTIAL FOR POLLUTANTS ENTERING THE DRAINAGE SYSTEM FROM DISTURBED AREAS AND AREAS USED FOR STORAGE OF MATERIALS THAT ARE EXPOSED TO PRECIPITATION</li><li>• PERFORMANCE OF EROSION AND SEDIMENT CONTROL MEASURES IDENTIFIED IN THE SWPPP</li><li>• ASSESSMENT OF DISCHARGE LOCATIONS TO ASCERTAIN WHETHER EROSION AND SEDIMENT CONTROL MEASURES ARE EFFECTIVE IN PREVENTING SIGNIFICANT IMPACTS TO THE RECEIVING WATERS</li><li>• EVIDENCE OF OFF-SITE VEHICLE TRACKING AT LOCATIONS WHERE VEHICLES ENTER OR EXIT THE SITE</li></ul></div> <div>INSPECTION RECORDS SHALL BE KEPT FOR 3 YEARS FOLLOWING THE SUBMITTAL OF A NOTICE OF TERMINATION FORM TO OHIO EPA. ANY PERSON SIGNING DOCUMENTS UNDER THIS SECTION SHALL MAKE THE FOLLOWING CERTIFICATION:  "I CERTIFY UNDER PENALTY OF LAW THAT THIS DOCUMENT AND ALL ATTACHMENTS WERE PREPARED UNDER MY DIRECTION OR SUPERVISION IN ACCORDANCE WITH A SYSTEM DESIGNED TO ASSURE THAT QUALIFIED PERSONNEL PROPERLY GATHERED AND EVALUATED THE INFORMATION SUBMITTED, BASED ON MY INQUIRY OF THE PERSON OR PERSONS WHO MANAGE THE SYSTEM OR THOSE PERSONS DIRECTLY RESPONSIBLE FOR GATHERING THE INFORMATION. THE INFORMATION SUBMITTED IS, TO THE BEST OF MY KNOWLEDGE AND BELIEF, TRUE, ACCURATE AND COMPLETE. I AM AWARE THAT THERE ARE SIGNIFICANT PENALTIES FOR SUBMITTING FALSE INFORMATION, INCLUDING THE POSSIBILITY OF FINE AND IMPRISONMENT FOR KNOWING VIOLATIONS."</div> <div>22. BMPs THAT ARE NOTED AS DEFICIENT DURING INSPECTIONS SHALL BE ADDRESSED WITHIN THE FOLLOWING TIMEFRAMES FROM THE DATE OF INSPECTION:<ul style="list-style-type: none"><li>• REPAIR OR MAINTENANCE OF BMPs (EXCEPT SEDIMENT PONDS):3 DAYS</li><li>• REPAIR OR CLEANING OF SEDIMENT PONDS: 10 DAYS</li><li>• REPLACEMENT OF NON-FUNCTIONAL BMPs: 10 DAYS</li><li>• INSTALLATION OF MISSING BMPs REQUIRED BY THE SWPPP: 10 DAYS</li></ul></div> <div>19. THE LOCATION WHERE THE FOLLOWING ACTIVITIES ARE TO BE PERFORMED SHALL BE LOCATED AWAY FROM WATERCOURSES, DRAINAGE DITCHES, FIELD DRAINS, STORM SEWERS OR OTHER DRAINAGE AREAS. THE SWPPP SHALL BE UPDATED THROUGHOUT CONSTRUCTION TO ACCURATELY SHOW THE LOCATION OF THE FOLLOWING ACTIVITIES AND THEIR PROXIMITY TO SURFACE WATER AND DRAINAGE FACILITIES:<ul style="list-style-type: none"><li>• STORAGE OR DISPOSAL OF SOLID, SANITARY, AND TOXIC WASTES (INCLUDING DUMPSTER AREAS)</li><li>• RECYCLING OF USED OR UNUSED HAZARDOUS MATERIALS,</li><li>• CEMENT TRUCK WASHOUT</li><li>• A SUMP OR PIT WITH NO POTENTIAL FOR DISCHARGE SHALL BE CONSTRUCTED TO CONTAIN CONCRETE WASH WATER, FIELD TILE OR OTHER SUBSURFACE DRAINAGE STRUCTURES WITHIN 10 FT. OF THE SUMP SHALL BE CUT AND PLUGGED.</li><li>• MIXING, PUMPING, TRANSFERRING OR OTHER HANDLING OF CONSTRUCTION CHEMICALS SUCH AS FERTILIZER, LIME, ASPHALT, CONCRETE DRYING COMPOUNDS, AND ALL OTHER POTENTIALLY HAZARDOUS MATERIALS</li><li>• EQUIPMENT FUELING AND MAINTENANCE</li></ul></div> <div>20. THE ACCUMULATED SEDIMENT SHALL BE REMOVED FROM THE SEDIMENT STORAGE ZONE ONCE IT EXCEEDS 50 PERCENT OF THE MINIMUM REQUIRED SEDIMENT STORAGE DESIGN CAPACITY AND PRIOR TO THE CONVERSION TO THE POST-CONSTRUCTION PRACTICE. UNLESS SUITABLE STORAGE IS PROVIDED TO MEET THE VOLUME REQUIREMENTS INDICATED ON THE APPROVED PLANS FOR THE POST-CONSTRUCTION PRACTICE.</div> <div>21. NO CONSTRUCTION RELATED WASTE MATERIALS ARE TO BE BURIED ON-SITE. BY EXCEPTION, CLEAN FILL (BRICKS, HARDENED CONCRETE, SOIL) MAY BE UTILIZED, UPON APPROVAL BY THE LANDSCAPE ARCHITECT, IN A WAY WHICH DOES NOT ENCROACH UPON NATURAL WETLANDS, STREAMS OR FLOODPLAINS OR RESULT IN THE CONTAMINATION OF WATERS OF THE STATE.</div> <div>22. SAW-CUTTING: THE DISCHARGE OF LIQUID, SOLID OR SLURRY DETRITUS FROM SAW-CUTTING OPERATIONS INTO A STORM SEWER SYSTEM IS A VIOLATION. LIQUID, SOLID OR SLURRY DETRITUS FROM SAW-CUTTING OPERATIONS SHALL BE CONTAINED AND REMOVED FROM THE GROUND SURFACE TO PREVENT ENTRY INTO A STORM SEWER OR SURFACE WATERS OF THE STATE. DIRECTING LIQUID, SOLID OR SLURRY DETRITUS FROM SAW-CUTTING OPERATIONS TO A STORM SEWER INLET EQUIPPED WITH INLET PROTECTION DESIGNED TO FILTER SEDIMENT FROM STORMWATER RUNOFF IS NOT AN ACCEPTABLE METHOD OF CONTAINMENT AND IS A VIOLATION.</div> <div>23. TRACKING: SEDIMENT DEPOSITED ON STREETS OR ROADWAYS FROM VEHICLE OR EQUIPMENT TRACKING SHALL BE REMOVED DAILY FROM THE ROADWAY SURFACE, INCLUDING ALL CURB LINES AND GUTTERS, TO PREVENT DISCHARGE INTO THE STORM SEWER OR SURFACE WATERS OF THE STATE. IF DETERMINED BY THE CITY THAT TRACKED SEDIMENTS FROM A SITE CONTINUES TO BE A SOURCE OF WATER QUALITY DEGRADATION OR CAUSE RESTRICTION OR DAMAGE TO THE STORM SEWER OR SURFACE WATERS OF THE STATE, THE SWP3 SHALL BE REVISED TO MANDATE REMOVAL OF TRACKED SEDIMENTS AT A GREATER FREQUENCY AND WITH VACUUM-ASSISTED STREET SWEEPING EQUIPMENT OR CONTROLS OF EQUAL EFFECTIVENESS.</div> <div>24. AS CONSTRUCTION PROGRESSES AND THE TOPOGRAPHY IS ALTERED, APPROPRIATE CONTROLS SHALL BE CONSTRUCTED, OR EXISTING CONTROLS ALTERED TO ADDRESS THE CHANGING DRAINAGE PATTERNS.</div> <div>25. THE DISPOSAL OF SOLID AND LIQUID WASTES SHALL BE IN ACCORDANCE WITH APPLICABLE STATE AND/OR LOCAL WASTE DISPOSAL, SANITARY SEWER OR SEPTIC SYSTEM REGULATIONS.</div> <div>26. VEHICLE AND EQUIPMENT FUELING AND MAINTENANCE: VEHICLE FUELING AND MAINTENANCE ACTIVITIES, INCLUDING OIL CHANGES, SHALL BE PERFORMED IN AN AREA DESIGNATED FOR SUCH PURPOSES AWAY FROM SURFACE WATERS OF THE STATE AND STORM SEWERS. THE DESIGNATED AREA SHALL BE EQUIPPED FOR CONTAINING OIL AND CATCHING SPILLS. SPILL KITS SHALL BE PROVIDED NEAR ALL DESIGNATED VEHICLE AND EQUIPMENT FUELING AND MAINTENANCE AREAS AND SHOP FABRICATED DOUBLE-WALLED TANKS MEETING UL STANDARDS SHALL BE PROVIDED FOR ALL NON-PORTABLE FUEL AND OIL STORAGE CONTAINERS LOCATED ONSITE. PORTABLE FUEL AND OIL STORAGE CONTAINERS SHALL BE STORED IN A CONTAINMENT SYSTEM WITH SUFFICIENT CAPACITY TO CONTAIN 10% OF THE VOLUME OF ALL CONTAINERS STORED OR THE VOLUME OF THE LARGEST CONTAINER, WHICHEVER IS GREATER.</div> <div>27. INLET PROTECTION: ALL STORM SEWER INLETS WHICH ACCEPT WATER RUNOFF FROM THE DEVELOPMENT AREA SHALL BE PROTECTED SO THAT SEDIMENT-LADEN WATER WILL NOT ENTER THE STORM SYSTEM WITHOUT FIRST BEING TREATED TO REMOVE SEDIMENT. UNLESS THE STORM SYSTEM DRAINS TO A SETTLING FACILITY, STORM SEWER SYSTEMS THAT RECEIVE DRAINAGE DURING CONSTRUCTION FROM UNPROTECTED INLETS DISCHARGING TO DOWNSTREAM SEDIMENT SETTLING PONDS SHALL BE CLEANED AFTER PERMANENT STABILIZATION IS ACHIEVED AND PRIOR TO PROJECT ACCEPTANCE AND CLOSEOUT BY THE OWNER OR CITY.</div> <div>28. DISPOSITION OF TEMPORARY PRACTICES: ALL TEMPORARY EROSION AND SEDIMENT CONTROL PRACTICES SHALL BE REMOVED OR PERMANENTLY STABILIZED WITHIN THIRTY (30) DAYS AFTER FINAL SITE STABILIZATION IS ACHIEVED OR AFTER THE TEMPORARY PRACTICES ARE NO LONGER NEEDED, UNLESS OTHERWISE AUTHORIZED BY THE CITY ENGINEER.</div>
PROJECT OWNER CHILLICOTHE & ROSS COUNTY PUBLIC LIBRARY Chillicothe, OH 45601			
PROJECT ADDRESS CHILLICOTHE MAIN LIBRARY Chillicothe, OH 45601			
SHEET TITLE EROSION CONTROL / MOT PLAN			
SHEET NUMBER L003			<div></div>



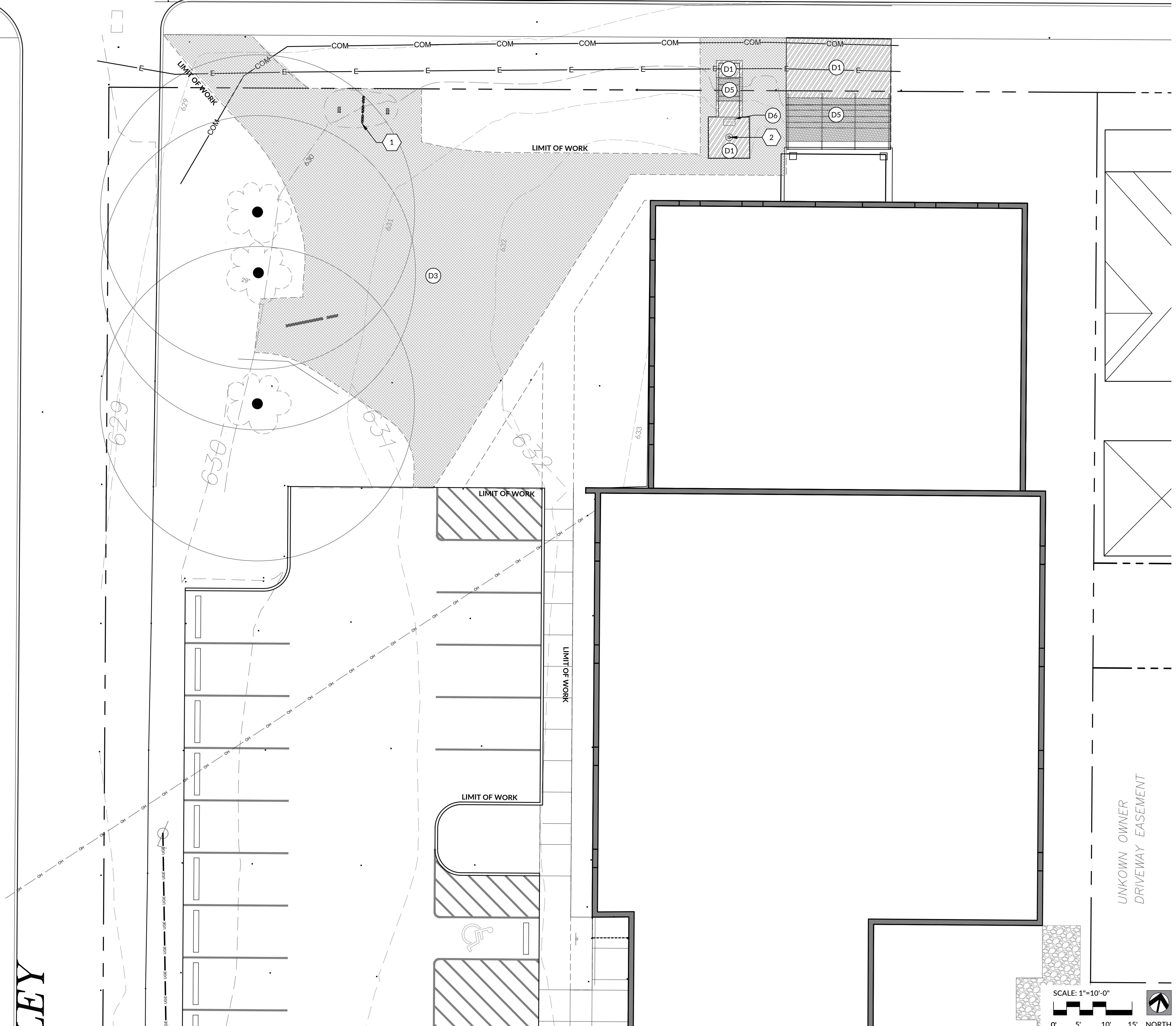

- LEGEND - DEMOLITION PLAN
- SELECTIVE CONCRETE WALK DEMOLITION.
  - EXISTING CURB TO BE REMOVED.
  - EXISTING LAWN/PLANTING AREA TO BE REMOVED FOR FUTURE GRADING & CONSTRUCTION; STOCKPILE TOPSOIL FOR REUSE.
  - EXISTING BRICK PAVERS TO BE SALVAGED AND REUSED.
  - EXISTING CONCRETE STAIRS TO BE REMOVED.
  - EXISTING AMENITY TO BE SALVAGED.
  - NOT USED.
  - NOT USED.
  - NOT USED.
  - NOT USED.
  - NOT USED.
  - EXISTING FENCE TO BE REMOVED.

- CODED NOTES - DEMOLITION PLAN
- EXISTING SIGN TO REMAIN.
  - EXISTING FLAGPOLE TO BE REMOVED.
  - EXISTING SOLID STONE WALL TO REMAIN, DO NOT DISTURB FOOTINGS OR OTHER ELEMENTS.
  - EXISTING ORNAMENTAL LIGHT POST TO BE REMOVED. SALVAGE FOR USE BY OWNER.
  - EXISTING HISTORICAL SIGN TO BE SALVAGED AND RELOCATED.
  - SUMP PUMP AND VAULT LOCATED IN THIS AREA TO BE REMOVED AND SALVAGED.
  - TREE PROTECTION FENCE, SEE DETAIL 1, SHEET LG01.
  - EXISTING BOOK DROP TO BE SALVAGED AND RELOCATED, SEE LAYOUT & MATERIALS PLAN.

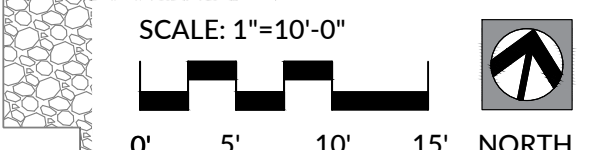

JEY



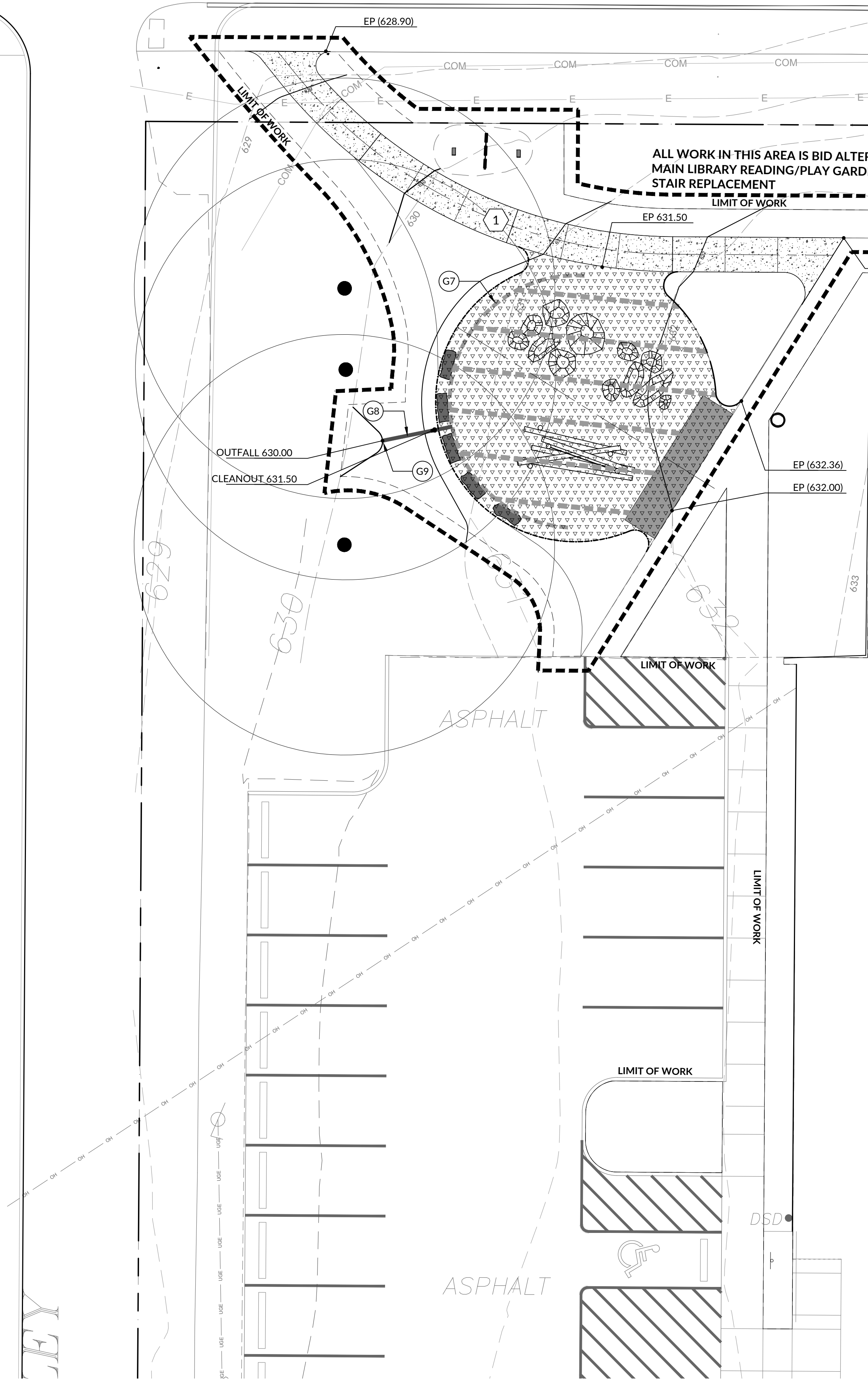

ALL WORK IN THIS AREA IS BID ALTERNATE 1:  
MAIN LIBRARY READING/PLAY GARDEN &  
STAIR REPLACEMENT

ENLARGEMENT PLAN; SEE THIS SHEET

GRADING LEGEND	
XXX	PROPOSED 1' CONTOUR INTERVAL
XXXXXX	PROPOSED 5' CONTOUR INDEX
XXX.XX	EXISTING SPOT ELEVATION
XXX.XX	PROPOSED SPOT ELEVATION
TS XXX.XX	TOP OF STRUCTURE ELEVATION
TC XXX.XX	TOP OF CURB ELEVATION
BC XXX.XX	BOTTOM OF CURB ELEVATION
HP XXX.XX	PROPOSED HIGH POINT ELEVATION
LP XXX.XX	PROPOSED LOW POINT ELEVATION
EP XXX.XX	PROPOSED EDGE OF PAVEMENT ELEVATION
TW XXX.XX	PROPOSED TOP OF WALL ELEVATION
BW XXX.XX	PROPOSED BOTTOM OF WALL ELEVATION
TS XXX.XX	PROPOSED TOP OF STEP ELEVATION

- 1 ADA COMPLIANT WALKWAY WITH RUNNING SLOPE NOT TO EXCEED 4.95%.
- G3 REPLACEMENT SUMP PUMP SYSTEM, COMPLETE.
- G4 2" SMOOTH WALL PIPE.
- G5 4" HDPE CORRUGATED DRAINAGE PIPE.
- G6 4" HDPE SOLID DRAINAGE PIPE.
- G7 6" HDPE CORRUGATED DRAINAGE PIPE.
- G8 6" HDPE SOLID DRAINAGE PIPE.
- G9 6" OUTLET CAP.
- G10 8" HDPE SOLID DRAINAGE PIPE.

GRADING NOTES  
THIS SHEET SHOWS SPOT ELEVATIONS TO CLARIFY ELEVATIONS OF PAVEMENTS AND BUILT ELEMENTS.

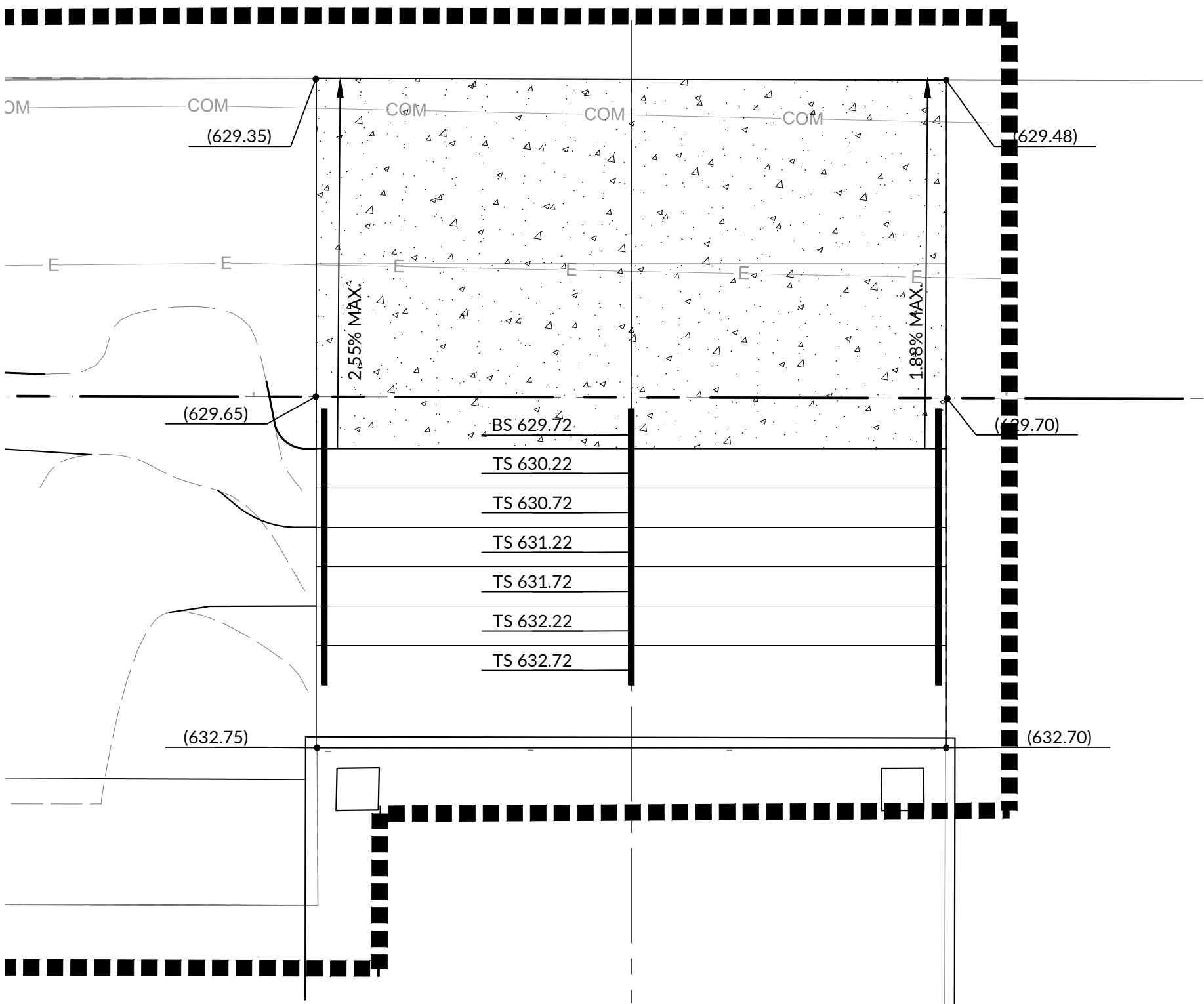

01 NORTH ENTRY STAIR GRADING  
SCALE: 1" = 4'-0"

PLAN

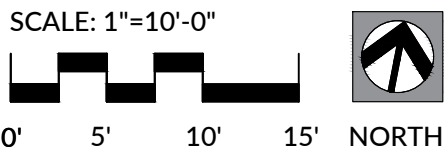

ISSUE DATE  
BID & CONSTRUCTION  
DOCUMENTS  
MAY 9, 2022

MAIN LIBRARY GENERAL  
SITE IMPROVEMENTS

PROJECT OWNER  
CHILlicothe & ROSS COUNTY PUBLIC LIBRARY  
Chillicothe, OH 45601

PROJECT ADDRESS  
CHILlicothe MAIN LIBRARY  
Chillicothe, OH 45601

SHEET TITLE  
NORTHWEST AREA GRADING  
PLAN

SHEET NUMBER  
L201



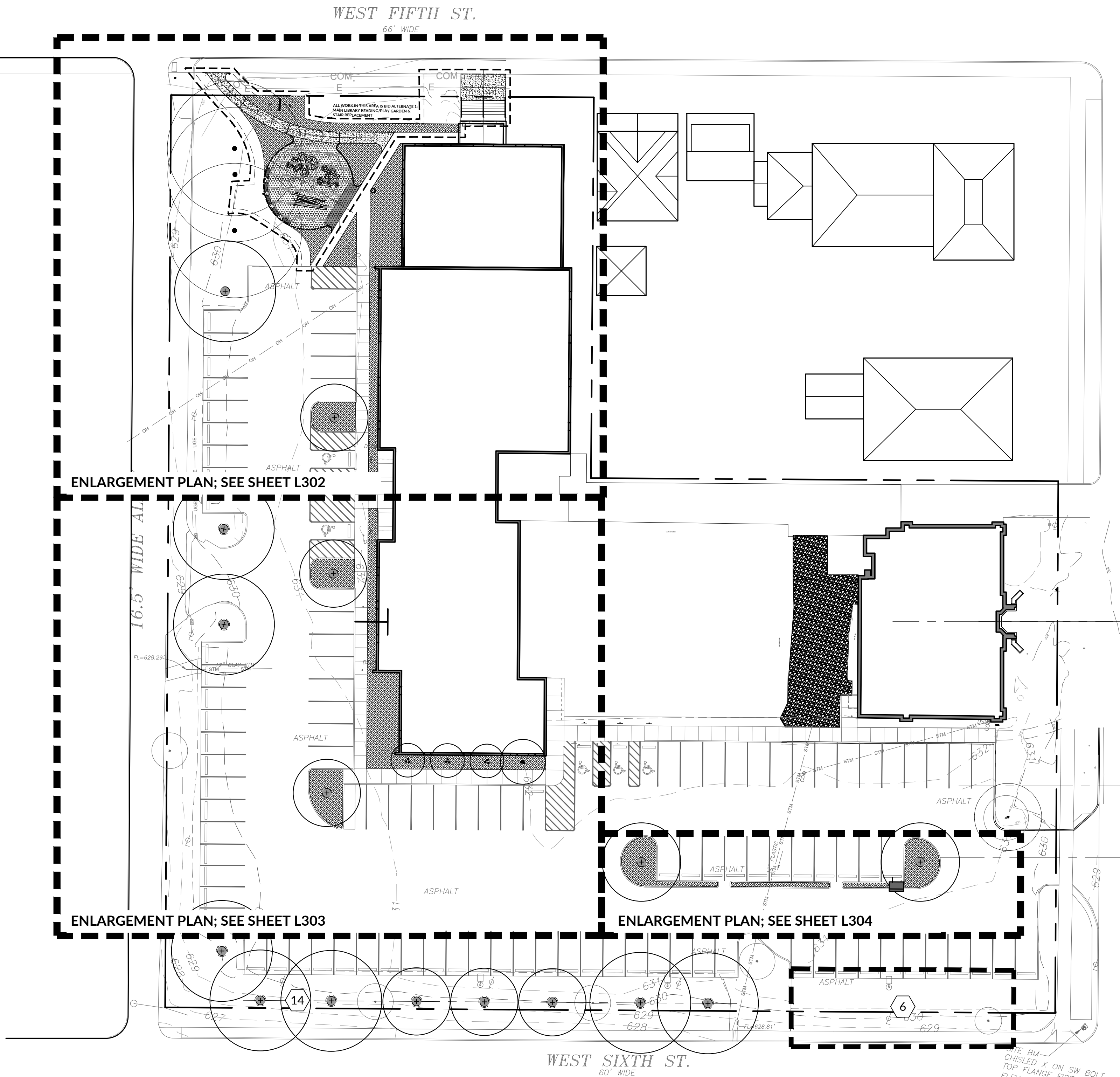

CODED NOTES - LAYOUT AND MATERIALS PLAN

- 1 FLUSH CURB, TAPER DOWN FROM 6" HEIGHT TO FLUSH WITH ADJACENT PAVEMENT.
- 2 LAWN AREA, SEE PLANTING PLANS.
- 3 PLANTING BED, SEE PLANTING PLANS.
- 4 EXISTING UTILITY POLE TO REMAIN.
- 5 EXISTING SIGN TO REMAIN.
- 6 NATIVE PLANTING AREA BY OTHERS, NOT IN CONTRACT.
- 7 EXISTING STONE WALL TO REMAIN.
- 8 PAVED ACCESSIBLE EDGE FOR FIBER PLAY SURFACE, SEE DETAIL 03, SHEET L602.
- 9 ALIGN WITH EXISTING PAVEMENT EDGE.
- 10 EXISTING LIGHT AND POLE TO REMAIN.
- 11 CENTERLINE OF EXISTING BUILDING.
- 12 SAWCUT EXISTING PAVEMENT AT EXISTING CONTROL JOINT IN THIS LOCATION.
- 13 SAWCUT CONTROL JOINT (TYPICAL).
- 14 TREES PLANTED IN EXISTING LAWN AREA, SEE PLANTING PLANS.

LEGEND - LAYOUT AND MATERIALS PLAN

- |  |  |
|--|--|
|  | CONCRETE PAVEMENT; SEE DETAIL 01, SHEET L601.  |
|  | CONCRETE PAVEMENT EXPANSION JOINTS AND SEALANTS.   |
|  | REPLACED BRICK PAVERS AND BASE, COMPLETE; SEE DETAIL 04, SHEET L601. REUSE PAVERS WITH NAMES ON INNER EDGE OF THE PLAZA, CLOSEST TO THE CONCRETE WALKWAY. LAYOUT TO BE APPROVED PRIOR TO INSTALLATION. |
|  | NOT USED.  |
|  | CONCRETE CURB AND BASE, COMPLETE; SEE SHEET 05, SHEET L601.  |
|  | FIBER MULCH PLAY SURFACE, COMPLETE; SEE DETAIL 02, SHEET L602.   |
|  | NOT USED.  |
|  | METAL EDGING, COMPLETE; SEE DETAIL 03, L604.   |
|  | NOT USED.  |
|  | SLATE CHIP PAVEMENT AND BASE, COMPLETE; SEE DETAIL 03, SHEET L603.   |
|  | TACTILE WARNING PLATE; SEE DETAIL 06, SHEET L601.  |
|  | ASPHALT PAVEMENT AND BASE, COMPLETE; SEE DETAIL 02, SHEET L601.  |
|  | CONCRETE STAIRS SYSTEM, COMPLETE; SEE DETAIL 01, SHEET L603.   |
|  | 4" PAVEMENT STRIPING   |
|  | 8" PAVEMENT STRIPING.  |
|  | PAVEMENT DECAL - ADA PARKING SYMBOL  |
|  | PAVEMENT DECAL - TRAFFIC ARROW   |
|  | STONE WALL, SEE DETAIL 01 & 02, SHEET L603.  |
|  | ELECTRICAL ITEM 1: BOLLARD LIGHT.  |
|  | ELECTRICAL ITEM 2: FLAG DOWNLIGHT (LOCATED AT TOP OF FLAGPOLE).  |
|  | ELECTRICAL ITEM 3: 115V CONVENIENCE RECEPTACLE IN OUTDOOR CASE.  |
|  | ELECTRICAL ITEM 4: ELECTRICAL CONNECTION FOR REPLACEMENT SUMP PUMP.  |
|  | ELECTRICAL ITEM 5: UPLIGHT FOR MAIN ENTRY SIGN.  |
|  | ELECTRICAL ITEM 5: ELECTRICAL LINE AND CONDUIT.  |
|  | SIGN 1: MAIN LIBRARY ENTRY SIGN. SEE DETAIL 1, SHEET L504. SIGN IS BY OTHERS, NOT IN CONTRACT.   |
|  | NOT USED   |
|  | SIGN 3: RELOCATED OHIO HISTORICAL MARKER SIGN.   |
|  | SIGN 4: REPLACEMENT ADA PARKING SIGN.  |
|  | SITE AMENITY 1: BENCH - WITHOUT BACK.  |
|  | SITE AMENITY 2: LITTER RECEPTACLE  |
|  | SITE AMENITY 3: RELOCATED FLAGPOLE PLAQUE  |
|  | SITE AMENITY 4: BIKE RACK WITH STORAGE FOR 3-5 BIKES   |
|  | SITE AMENITY 5: 25'H FLAGPOLE WITH INTERNAL HALYARD SYSTEM   |
|  | SITE AMENITY 6: 8" WIDTH TRENCH DRAIN. SEE DETAIL 01, SHEET L604.  |
|  | SITE AMENITY 7: ANODIZED ALUMINUM HANDRAIL   |
|  | SITE AMENITY 8: TIMBER CLIMBER PLAY STRUCTURE.   |
|  | SITE AMENITY 9: 18"H x 18"D x 48"L SANDSTONE SLAB BENCH. SEE DETAIL 04, SHEET L602.  |
|  | SITE AMENITY 10: 24"-48" DIAMETER GRANITE PLAY BOULDERS. SEE DETAIL 02, SHEET L603.  |
|  | SITE AMENITY 11: 42"H ORNAMENTAL FENCE, SEE DETAIL 04, SHEET L604.   |
|  | SITE AMENITY 12: RELOCATED 12"x12" ENGRAVED LIMESTONE SLABS.   |
|  | SITE AMENITY 13: RELOCATED BOOK DROP BOX.  |
|  | REPLACEMENT SUMP PUMP SYSTEM, COMPLETE; SEE DETAIL 02, SHEET L604.   |

SCALE: 1"=30'-0"

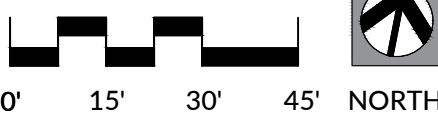

ISSUE DATE  
BID & CONSTRUCTION  
DOCUMENTS  
MAY 9, 2022

MAIN LIBRARY GENERAL  
SITE IMPROVEMENTS

PROJECT OWNER  
CHILlicothe & ROSS COUNTY PUBLIC LIBRARY  
100 Main Street  
Chillicothe, OH 45601

PROJECT ADDRESS  
CHILlicothe MAIN LIBRARY  
100 Main Street  
Chillicothe, OH 45601

SHEET TITLE  
OVERALL LAYOUT &  
MATERIALS PLAN

SHEET NUMBER  
L301



CODED NOTES - LAYOUT AND MATERIALS PLAN

- 1
- FLUSH CURB, TAPER DOWN FROM 6" HEIGHT TO FLUSH WITH ADJACENT PAVEMENT.
- 2
- LAWN AREA, SEE PLANTING PLANS.
- 3
- PLANTING BED, SEE PLANTING PLANS.
- 4
- EXISTING UTILITY POLE TO REMAIN.
- 5
- EXISTING SIGN TO REMAIN.
- 6
- NATIVE PLANTING AREA BY OTHERS, NOT IN CONTRACT.
- 7
- EXISTING STONE WALL TO REMAIN.
- 8
- PAVED ACCESSIBLE EDGE FOR FIBER PLAY SURFACE, SEE DETAIL 03, SHEET L602.
- 9
- ALIGN WITH EXISTING PAVEMENT EDGE.
- 10
- EXISTING LIGHT AND POLE TO REMAIN.
- 11
- CENTERLINE OF EXISTING BUILDING.
- 12
- SAWCUT EXISTING PAVEMENT AT EXISTING CONTROL JOINT IN THIS LOCATION.
- 13
- SAWCUT CONTROL JOINT (TYPICAL).
- 14
- TREES PLANTED IN EXISTING LAWN AREA, SEE PLANTING PLANS.

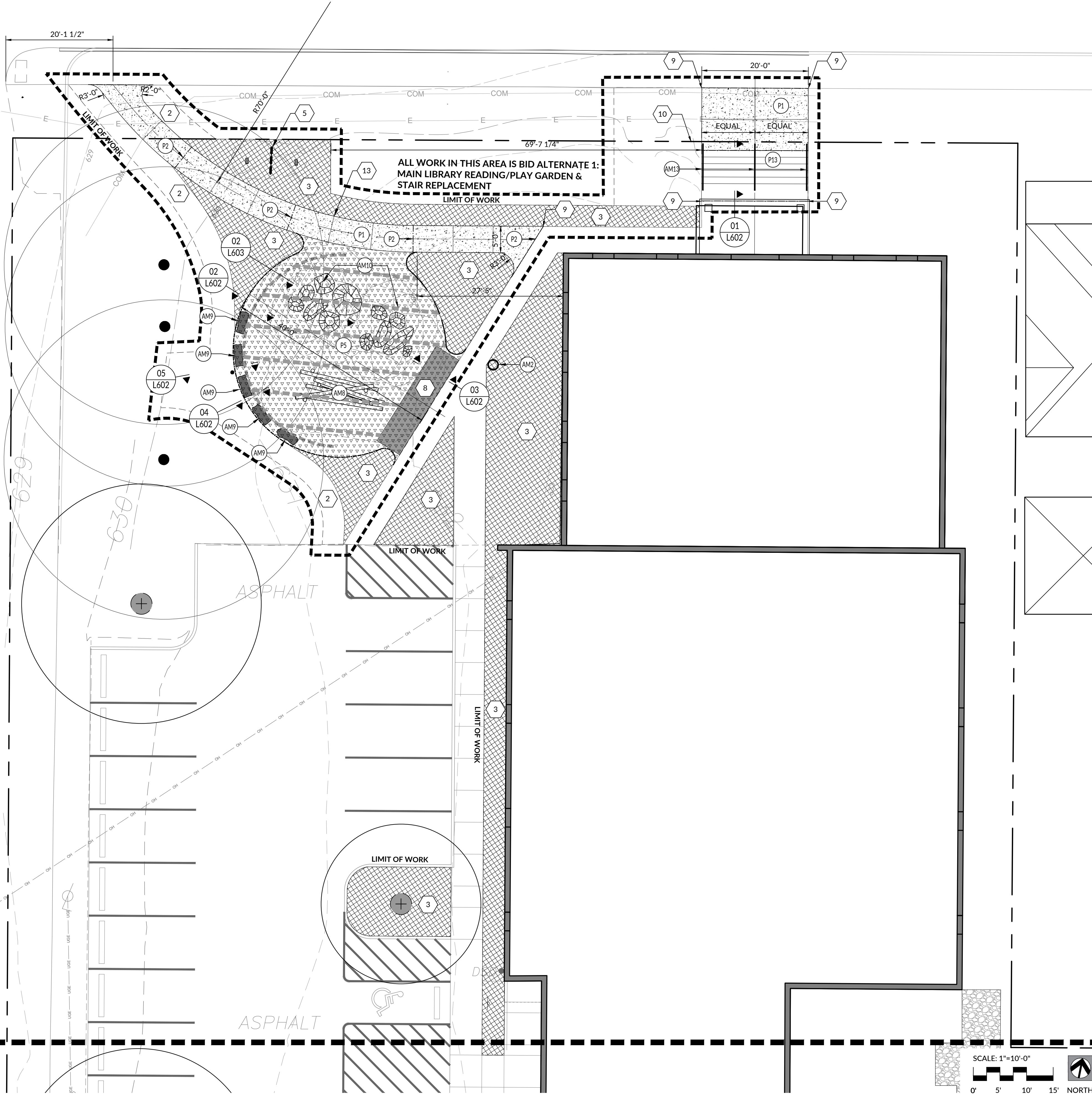

LEGEND - LAYOUT AND MATERIALS PLAN

- P1

CONCRETE PAVEMENT; SEE DETAIL 01, SHEET L601.
- P2

CONCRETE PAVEMENT EXPANSION JOINTS AND SEALANTS.
- P3

REPLACED BRICK PAVERS AND BASE, COMPLETE; SEE DETAIL 04, SHEET L601. REUSE PAVERS WITH NAMES ON INNER EDGE OF THE PLAZA, CLOSEST TO THE CONCRETE WALKWAY. LAYOUT TO BE APPROVED PRIOR TO INSTALLATION.
- P4

NOT USED.
- P5

CONCRETE CURB AND BASE, COMPLETE; SEE SHEET 05, SHEET L601.
- P6

FIBER MULCH PLAY SURFACE, COMPLETE; SEE DETAIL 02, SHEET L602.
- P7

NOT USED.
- P8

METAL EDGING, COMPLETE; SEE DETAIL 03, L604.
- P9

NOT USED.
- P10

SLATE CHIP PAVEMENT AND BASE, COMPLETE; SEE DETAIL 03, SHEET L603.
- P11

TACTILE WARNING PLATE; SEE DETAIL 06, SHEET L601.
- P12

ASPHALT PAVEMENT AND BASE, COMPLETE; SEE DETAIL 02, SHEET L601.
- P13

CONCRETE STAIRS SYSTEM, COMPLETE; SEE DETAIL 01, SHEET L603.
- P14

4" PAVEMENT STRIPING
- P15

8" PAVEMENT STRIPING.
- P16

PAVEMENT DECAL - ADA PARKING SYMBOL
- P17

PAVEMENT DECAL - TRAFFIC ARROW
- W1

STONE WALL, SEE DETAIL 01 & 02, SHEET L603.
- E1

ELECTRICAL ITEM 1: BOLLARD LIGHT.
- E2

ELECTRICAL ITEM 2: FLAG DOWNLIGHT (LOCATED AT TOP OF FLAGPOLE).
- E3

ELECTRICAL ITEM 3: 115V CONVENIENCE RECEPTACLE IN OUTDOOR CASE.
- E4

ELECTRICAL ITEM 4: ELECTRICAL CONNECTION FOR REPLACEMENT SUMP PUMP.
- E5

ELECTRICAL ITEM 5: UPLIGHT FOR MAIN ENTRY SIGN.
- E6

ELECTRICAL ITEM 5: ELECTRICAL LINE AND CONDUIT.
- S1

SIGN 1: MAIN LIBRARY ENTRY SIGN. SEE DETAIL 1, SHEET L504. SIGN IS BY OTHERS, NOT IN CONTRACT.
- S2

NOT USED
- S3

SIGN 3: RELOCATED OHIO HISTORICAL MARKER SIGN.
- S4

SIGN 4: REPLACEMENT ADA PARKING SIGN.
- AM1

SITE AMENITY 1: BENCH - WITHOUT BACK.
- AM2

SITE AMENITY 2: LITTER RECEPTACLE
- AM3

SITE AMENITY 3: RELOCATED FLAGPOLE PLAQUE
- AM4

SITE AMENITY 4: BIKE RACK WITH STORAGE FOR 3-5 BIKES
- AM5

SITE AMENITY 5: 25'H FLAGPOLE WITH INTERNAL HALYARD SYSTEM
- AM6

SITE AMENITY 6: 8" WIDTH TRENCH DRAIN. SEE DETAIL 01, SHEET L604.
- AM7

SITE AMENITY 7: ANODIZED ALUMINUM HANDRAIL
- AM8

SITE AMENITY 8: TIMBER CLIMBER PLAY STRUCTURE.
- AM9

SITE AMENITY 9: 18"H x 18"D x 48"L SANDSTONE SLAB BENCH. SEE DETAIL 04, SHEET L602.
- AM10

SITE AMENITY 10: 24"-48" DIAMETER GRANITE PLAY BOULDERS. SEE DETAIL 02, SHEET L603.
- AM11

SITE AMENITY 11: 42"H ORNAMENTAL FENCE, SEE DETAIL 04, SHEET L604.
- AM12

SITE AMENITY 12: RELOCATED 12"x12" ENGRAVED LIMESTONE SLABS.
- AM13

SITE AMENITY 13: RELOCATED BOOK DROP BOX.
- G3

REPLACEMENT SUMP PUMP SYSTEM, COMPLETE; SEE DETAIL 02, SHEET L604.

MATCHLINE; SEE SHEET L303

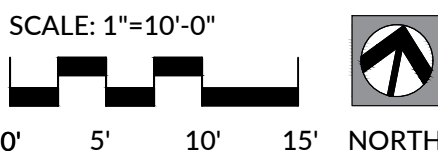

ISSUE DATE  
BID & CONSTRUCTION  
DOCUMENTS  
MAY 9, 2022

MAIN LIBRARY GENERAL  
SITE IMPROVEMENTS

PROJECT OWNER  
CHILlicothe & ROSS COUNTY PUBLIC LIBRARY  
Chillicothe, OH 45601

PROJECT ADDRESS  
CHILlicothe MAIN LIBRARY  
Chillicothe, OH 45601

SHEET TITLE  
NORTHWEST AREA LAYOUT &  
MATERIALS PLAN

SHEET NUMBER  
L302



MATCHLINE; SEE SHEET L302

FL=628.29'

12" CLAY STM

ASPHALT

ASPHALT

CODED NOTES - LAYOUT AND MATERIALS PLAN

- 1 FLUSH CURB, TAPER DOWN FROM 6" HEIGHT TO FLUSH WITH ADJACENT PAVEMENT.
- 2 LAWN AREA, SEE PLANTING PLANS.
- 3 PLANTING BED, SEE PLANTING PLANS.
- 4 EXISTING UTILITY POLE TO REMAIN.
- 5 EXISTING SIGN TO REMAIN.
- 6 NATIVE PLANTING AREA BY OTHERS, NOT IN CONTRACT.
- 7 EXISTING STONE WALL TO REMAIN.
- 8 PAVED ACCESSIBLE EDGE FOR FIBER PLAY SURFACE, SEE DETAIL 03, SHEET L602.
- 9 ALIGN WITH EXISTING PAVEMENT EDGE.
- 10 EXISTING LIGHT AND POLE TO REMAIN.
- 11 CENTERLINE OF EXISTING BUILDING.
- 12 SAWCUT EXISTING PAVEMENT AT EXISTING CONTROL JOINT IN THIS LOCATION.
- 13 SAWCUT CONTROL JOINT (TYPICAL).
- 14 TREES PLANTED IN EXISTING LAWN AREA, SEE PLANTING PLANS.

LEGEND - LAYOUT AND MATERIALS PLAN

- P1 CONCRETE PAVEMENT; SEE DETAIL 01, SHEET L601.
- P2 CONCRETE PAVEMENT EXPANSION JOINTS AND SEALANTS.
- P3 REPLACED BRICK PAVERS AND BASE, COMPLETE; SEE DETAIL 04, SHEET L601. REUSE PAVERS WITH NAMES ON INNER EDGE OF THE PLAZA, CLOSEST TO THE CONCRETE WALKWAY. LAYOUT TO BE APPROVED PRIOR TO INSTALLATION.
- P4 NOT USED.
- P5 CONCRETE CURB AND BASE, COMPLETE; SEE SHEET 05, SHEET L601.
- P6 FIBER MULCH PLAY SURFACE, COMPLETE; SEE DETAIL 02, SHEET L602.
- P7 NOT USED.
- P8 METAL EDGING, COMPLETE; SEE DETAIL 03, L604.
- P9 NOT USED.
- P10 SLATE CHIP PAVEMENT AND BASE, COMPLETE; SEE DETAIL 03, SHEET L603.
- P11 TACTILE WARNING PLATE; SEE DETAIL 06, SHEET L601.
- P12 ASPHALT PAVEMENT AND BASE, COMPLETE; SEE DETAIL 02, SHEET L601.
- P13 CONCRETE STAIRS SYSTEM, COMPLETE; SEE DETAIL 01, SHEET L603.
- P14 4" PAVEMENT STRIPING
- P15 8" PAVEMENT STRIPING.
- P16 PAVEMENT DECAL - ADA PARKING SYMBOL
- P17 PAVEMENT DECAL - TRAFFIC ARROW
- W1 STONE WALL, SEE DETAIL 01 & 02, SHEET L603.
- E1 ELECTRICAL ITEM 1: BOLLARD LIGHT.
- E2 ELECTRICAL ITEM 2: FLAG DOWNLIGHT (LOCATED AT TOP OF FLAGPOLE).
- E3 ELECTRICAL ITEM 3: 115V CONVENIENCE RECEPTACLE IN OUTDOOR CASE.
- E4 ELECTRICAL ITEM 4: ELECTRICAL CONNECTION FOR REPLACEMENT SUMP PUMP.
- E5 ELECTRICAL ITEM 5: UPLIGHT FOR MAIN ENTRY SIGN.
- E6 ELECTRICAL ITEM 5: ELECTRICAL LINE AND CONDUIT.
- S1 SIGN 1: MAIN LIBRARY ENTRY SIGN. SEE DETAIL 1, SHEET L504. SIGN IS BY OTHERS, NOT IN CONTRACT.
- S2 NOT USED
- S3 SIGN 3: RELOCATED OHIO HISTORICAL MARKER SIGN.
- S4 SIGN 4: REPLACEMENT ADA PARKING SIGN.
- AM1 SITE AMENITY 1: BENCH - WITHOUT BACK.
- AM2 SITE AMENITY 2: LITTER RECEPTACLE
- AM3 SITE AMENITY 3: RELOCATED FLAGPOLE PLAQUE
- AM4 SITE AMENITY 4: BIKE RACK WITH STORAGE FOR 3-5 BIKES
- AM5 SITE AMENITY 5: 25'H FLAGPOLE WITH INTERNAL HALYARD SYSTEM
- AM6 SITE AMENITY 6: 8" WIDTH TRENCH DRAIN. SEE DETAIL 01, SHEET L604.
- AM7 SITE AMENITY 7: ANODIZED ALUMINUM HANDRAIL
- AM8 SITE AMENITY 8: TIMBER CLIMBER PLAY STRUCTURE.
- AM9 SITE AMENITY 9: 18"H x 18"D x 48"L SANDSTONE SLAB BENCH. SEE DETAIL 04, SHEET L602.
- AM10 SITE AMENITY 10: 24"-48" DIAMETER GRANITE PLAY BOULDERS. SEE DETAIL 02, SHEET L603.
- AM11 SITE AMENITY 11: 42"H ORNAMENTAL FENCE, SEE DETAIL 04, SHEET L604.
- AM12 SITE AMENITY 12: RELOCATED 12"x12" ENGRAVED LIMESTONE SLABS.
- AM13 SITE AMENITY 13: RELOCATED BOOK DROP BOX.
- G3 REPLACEMENT SUMP PUMP SYSTEM, COMPLETE; SEE DETAIL 02, SHEET L604.

SCALE: 1"=10'-0"

0' 5' 10' 15' NORTH



ISSUE DATE  
BID & CONSTRUCTION  
DOCUMENTS  
MAY 9, 2022

MAIN LIBRARY GENERAL  
SITE IMPROVEMENTS

PROJECT OWNER  
CHILLICOTHE & ROSS COUNTY PUBLIC LIBRARY  
Chillicothe, OH 45601

PROJECT ADDRESS  
CHILLICOTHE MAIN LIBRARY  
100 Main Street  
Chillicothe, OH 45601

SHEET TITLE  
SOUTHWEST AREA LAYOUT &  
MATERIALS PLAN

SHEET NUMBER  
L303



MATCHLINE; SEE SHEET L303

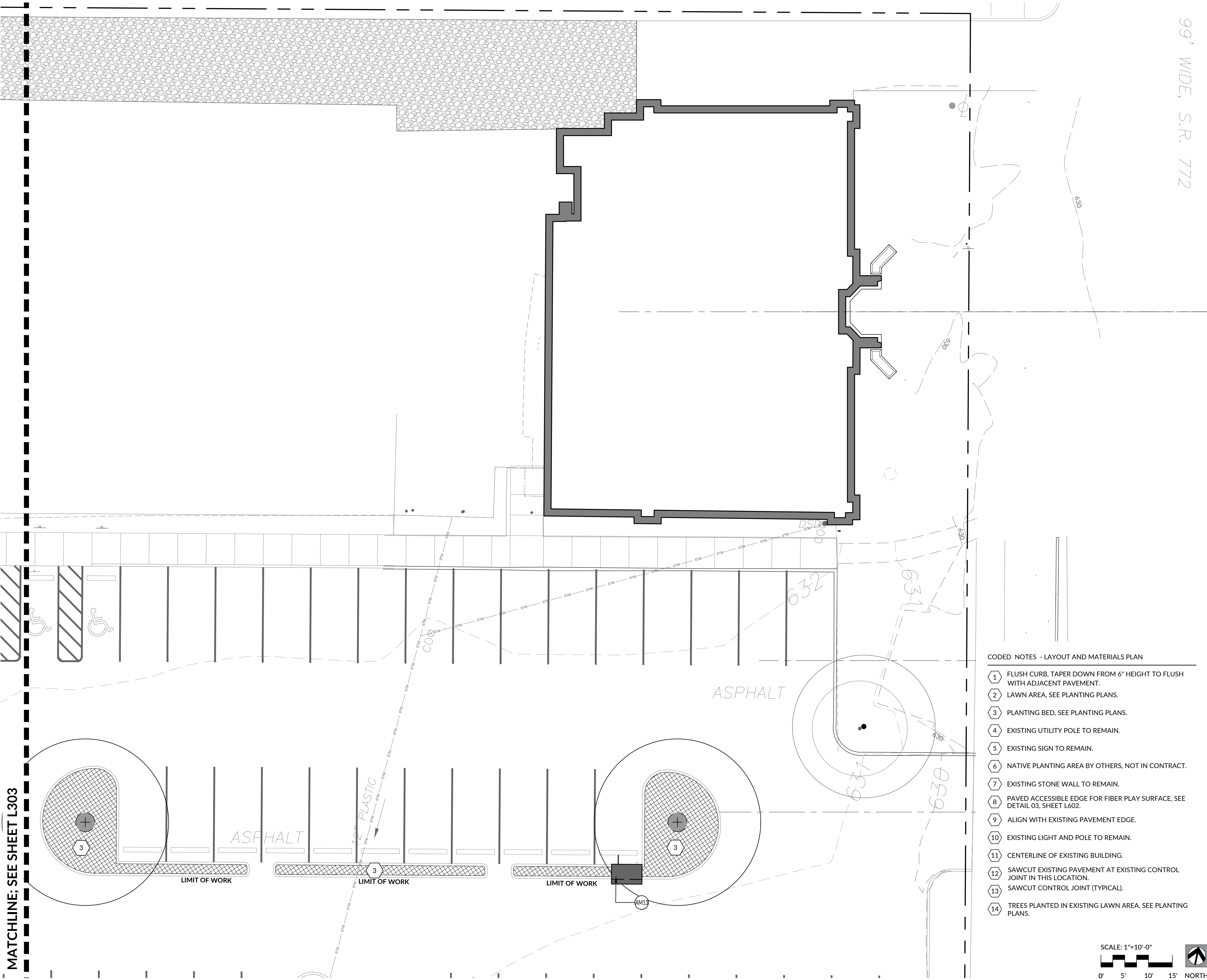

CODED NOTES - LAYOUT AND MATERIALS PLAN

- 1 FLUSH CURB, TAPER DOWN FROM 6" HEIGHT TO FLUSH WITH ADJACENT PAVEMENT.
- 2 LAWN AREA, SEE PLANTING PLANS.
- 3 PLANTING BED, SEE PLANTING PLANS.
- 4 EXISTING UTILITY POLE TO REMAIN.
- 5 EXISTING SIGN TO REMAIN.
- 6 NATIVE PLANTING AREA BY OTHERS, NOT IN CONTRACT.
- 7 EXISTING STONE WALL TO REMAIN.
- 8 PAVED ACCESSIBLE EDGE FOR FIBER PLAY SURFACE, SEE DETAIL 03, SHEET L602.
- 9 ALIGN WITH EXISTING PAVEMENT EDGE.
- 10 EXISTING LIGHT AND POLE TO REMAIN.
- 11 CENTERLINE OF EXISTING BUILDING.
- 12 SAWCUT EXISTING PAVEMENT AT EXISTING CONTROL JOINT IN THIS LOCATION.
- 13 SAWCUT CONTROL JOINT (TYPICAL).
- 14 TREES PLANTED IN EXISTING LAWN AREA, SEE PLANTING PLANS.

SCALE: 1"=10'-0"

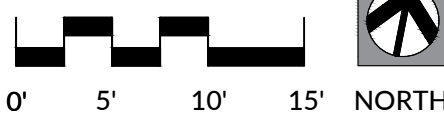

LEGEND - LAYOUT AND MATERIALS PLAN

- |  |  |
|--|--|
|  | CONCRETE PAVEMENT; SEE DETAIL 01, SHEET L601.  |
|  | CONCRETE PAVEMENT EXPANSION JOINTS AND SEALANTS.   |
|  | REPLACED BRICK PAVERS AND BASE, COMPLETE; SEE DETAIL 04, SHEET L601. REUSE PAVERS WITH NAMES ON INNER EDGE OF THE PLAZA, CLOSEST TO THE CONCRETE WALKWAY. LAYOUT TO BE APPROVED PRIOR TO INSTALLATION. |
|  | NOT USED.  |
|  | CONCRETE CURB AND BASE, COMPLETE; SEE SHEET 05, SHEET L601.  |
|  | FIBER MULCH PLAY SURFACE, COMPLETE; SEE DETAIL 02, SHEET L602.   |
|  | NOT USED.  |
|  | METAL EDGING, COMPLETE; SEE DETAIL 03, L604.   |
|  | NOT USED.  |
|  | SLATE CHIP PAVEMENT AND BASE, COMPLETE; SEE DETAIL 03, SHEET L603.   |
|  | TACTILE WARNING PLATE; SEE DETAIL 06, SHEET L601.  |
|  | ASPHALT PAVEMENT AND BASE, COMPLETE; SEE DETAIL 02, SHEET L601.  |
|  | CONCRETE STAIRS SYSTEM, COMPLETE; SEE DETAIL 01, SHEET L603.   |
|  | 4" PAVEMENT STRIPING   |
|  | 8" PAVEMENT STRIPING.  |
|  | PAVEMENT DECAL - ADA PARKING SYMBOL  |
|  | PAVEMENT DECAL - TRAFFIC ARROW   |
|  | STONE WALL, SEE DETAIL 01 & 02, SHEET L603.  |
|  | ELECTRICAL ITEM 1: BOLLARD LIGHT.  |
|  | ELECTRICAL ITEM 2: FLAG DOWNLIGHT (LOCATED AT TOP OF FLAGPOLE).  |
|  | ELECTRICAL ITEM 3: 115V CONVENIENCE RECEPTACLE IN OUTDOOR CASE.  |
|  | ELECTRICAL ITEM 4: ELECTRICAL CONNECTION FOR REPLACEMENT SUMP PUMP.  |
|  | ELECTRICAL ITEM 5: UPLIGHT FOR MAIN ENTRY SIGN.  |
|  | ELECTRICAL ITEM 5: ELECTRICAL LINE AND CONDUIT.  |
|  | SIGN 1: MAIN LIBRARY ENTRY SIGN. SEE DETAIL 1, SHEET L504. SIGN IS BY OTHERS, NOT IN CONTRACT.   |
|  | NOT USED   |
|  | SIGN 3: RELOCATED OHIO HISTORICAL MARKER SIGN.   |
|  | SIGN 4: REPLACEMENT ADA PARKING SIGN.  |
|  | SITE AMENITY 1: BENCH - WITHOUT BACK.  |
|  | SITE AMENITY 2: LITTER RECEPTACLE  |
|  | SITE AMENITY 3: RELOCATED FLAGPOLE PLAQUE  |
|  | SITE AMENITY 4: BIKE RACK WITH STORAGE FOR 3-5 BIKES   |
|  | SITE AMENITY 5: 25'H FLAGPOLE WITH INTERNAL HALYARD SYSTEM   |
|  | SITE AMENITY 6: 8" WIDTH TRENCH DRAIN. SEE DETAIL 01, SHEET L604.  |
|  | SITE AMENITY 7: ANODIZED ALUMINUM HANDRAIL   |
|  | SITE AMENITY 8: TIMBER CLIMBER PLAY STRUCTURE.   |
|  | SITE AMENITY 9: 18"H x 18"D x 48"L SANDSTONE SLAB BENCH. SEE DETAIL 04, SHEET L602.  |
|  | SITE AMENITY 10: 24"-48" DIAMETER GRANITE PLAY BOULDERS. SEE DETAIL 02, SHEET L603.  |
|  | SITE AMENITY 11: 42"H ORNAMENTAL FENCE, SEE DETAIL 04, SHEET L604.   |
|  | SITE AMENITY 12: RELOCATED 12"x12" ENGRAVED LIMESTONE SLABS.   |
|  | SITE AMENITY 13: RELOCATED BOOK DROP BOX.  |
|  | REPLACEMENT SUMP PUMP SYSTEM, COMPLETE; SEE DETAIL 02, SHEET L604.   |









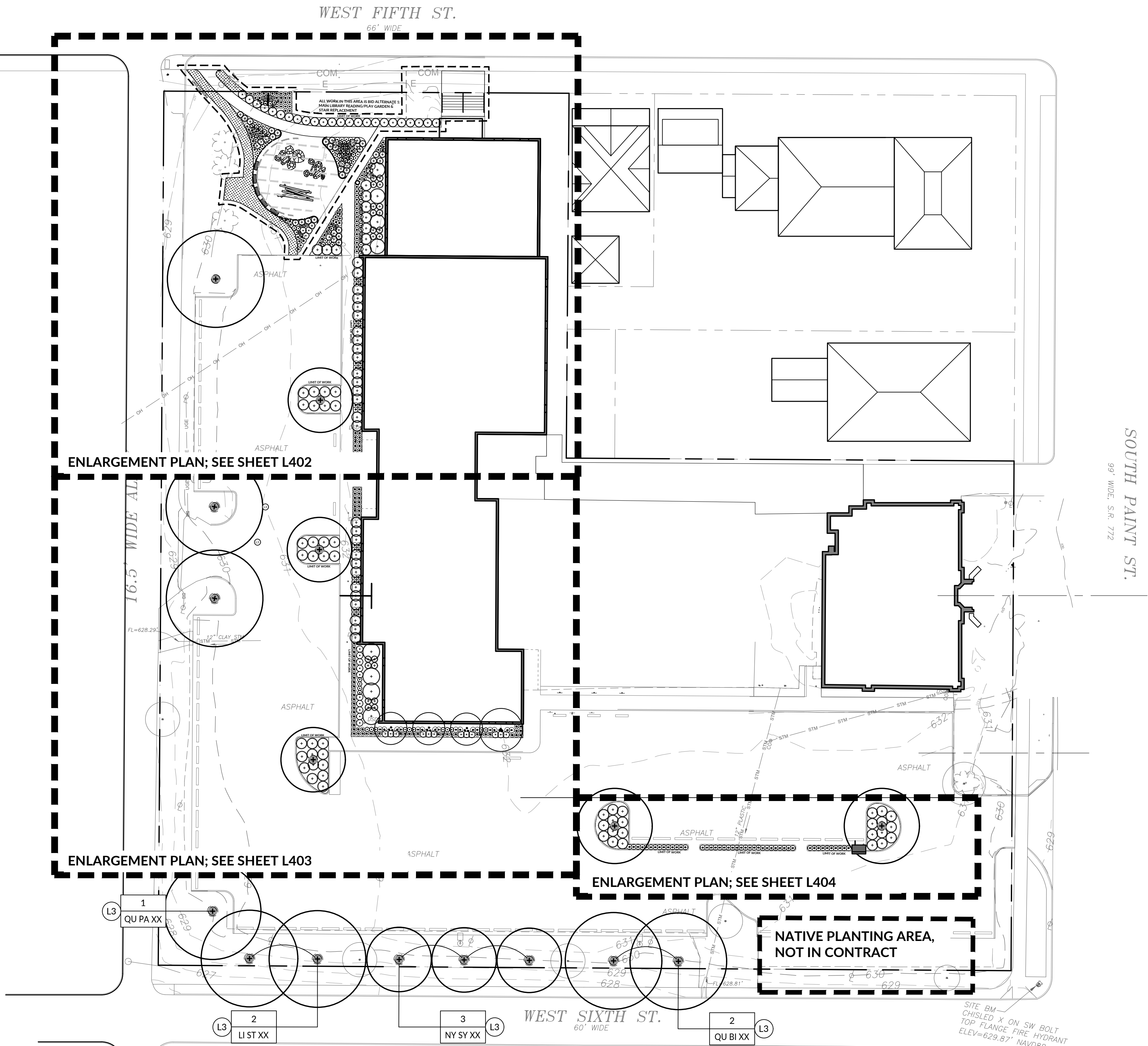

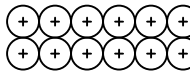
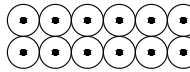
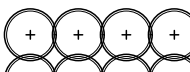





**DESIGNING LOCAL**  
LANDSCAPE ARCHITECTURE  
1223 EAST MAIN ST., SUITE 311  
COLUMBUS, OH 43205  
614.893.7178







- PLANTING LEGEND
-  NATIVE/ADAPTED PERENNIAL PLANTING BED.
  -  NATIVE/ADAPTED ORNAMENTAL GRASS PLANTING BED.
  -  NATIVE/ADAPTED SMALL SIZE NATIVE SHRUB PLANTING BED.
  -  NATIVE/ADAPTED MEDIUM SIZE NATIVE SHRUB PLANTING BED.
  -  NATIVE/ADAPTED DECIDUOUS TREE, CLUMP FORM.
  -  NATIVE/ADAPTED DECIDUOUS TREE.  
NOTE: PROPOSED TREE LOCATIONS SHALL BE FIELD VERIFIED WITH LANDSCAPE ARCHITECT BEFORE PLANTING.
  -  EXISTING TREE
  -  BID ITEM L1: 4" DEPTH IN-SITU PLANTING SOIL. SEE DETAIL 1, SHEET L407.
  -  BID ITEM L2: 12" DEPTH IN-SITU PLANTING SOIL. SEE DETAIL 2, SHEET L407.
  -  BID ITEM L3: 30" DEPTH IN-SITU PLANTING SOIL. SEE DETAIL 3, SHEET L407.
  -  BID ITEM L4: REUSE EXISTING MULCH AND TOPSOIL THAT EXISTS ON SITE. VERIFY DEPTH OF TOPSOIL IN PLANTING BEDS PRIOR TO PLANTING.
  -  BID ITEM L5: IMPORTED 3" SHREDDED HARDWOOD MULCH. NOT USED.
  -  BID ITEM L6: NOT USED.
  -  BID ITEM L7: SEEDED LAWN AREA.
  -  NOT USED.
  -  NOT USED.
  -  NOT USED.

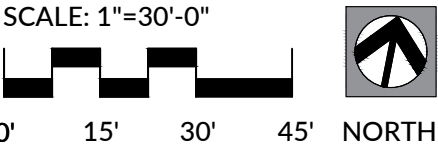





SCALE: 1"=10'-0"

0' 5' 10' 15'

NORTH





\_\_\_\_\_

12" / CLAY STM

## ASPHALT

0'      5'      10'      15'    NORTH



( $\bullet$ )

—

$$\left( \begin{array}{c} + \end{array} \right)$$

NOTE: PROPOSED TREE LOCATIONS SHALL BE

EXISTING TREE

EXISTING TREE

BID ITEM 11: 12" DEPTH IN-SITU PLANTING SC

BID ITEM 11: 12" DEPTH IN-SITU PLANTING SC

BID ITEM L3: 30" DEPTH IN-SITU PLANTING SC  
SEE DETAIL 3 SHEET L407

BID ITEM L3: 30" DEPTH IN-SITU PLANTING SC  
SEE DETAIL 3 SHEET L407

TOPSOIL THAT EXISTS ON SITE. VERIFY DEPTH

TOPSOIL THAT EXISTS ON SITE. VERIFY DEPTH

BID ITEM 1.5: IMPORTED 2" SUPERDED

BID ITEM 1.5: IMPORTED 2" SUPERDED

NOT USED.

NOT USED.

BID ITEM 1.7: SEEDED LAWN/AREA

BID ITEM 1.7: SEEDED LAWN/AREA

NOT USED

NOT USED

NOT USED.

NOT USED.

NOT USED.

NOT USED.

## MAIN LIBRARY GENERAL SITE IMPROVEMENTS

PROJECT ADDRESS  
CHILLICOTHE MAIN LIBRARY  
140 S. Paint Street  
Chillicothe, OH 45601

SHEET TITLE

**SOUTHWEST AREA LAYOUT  
PLAN**

**L403**





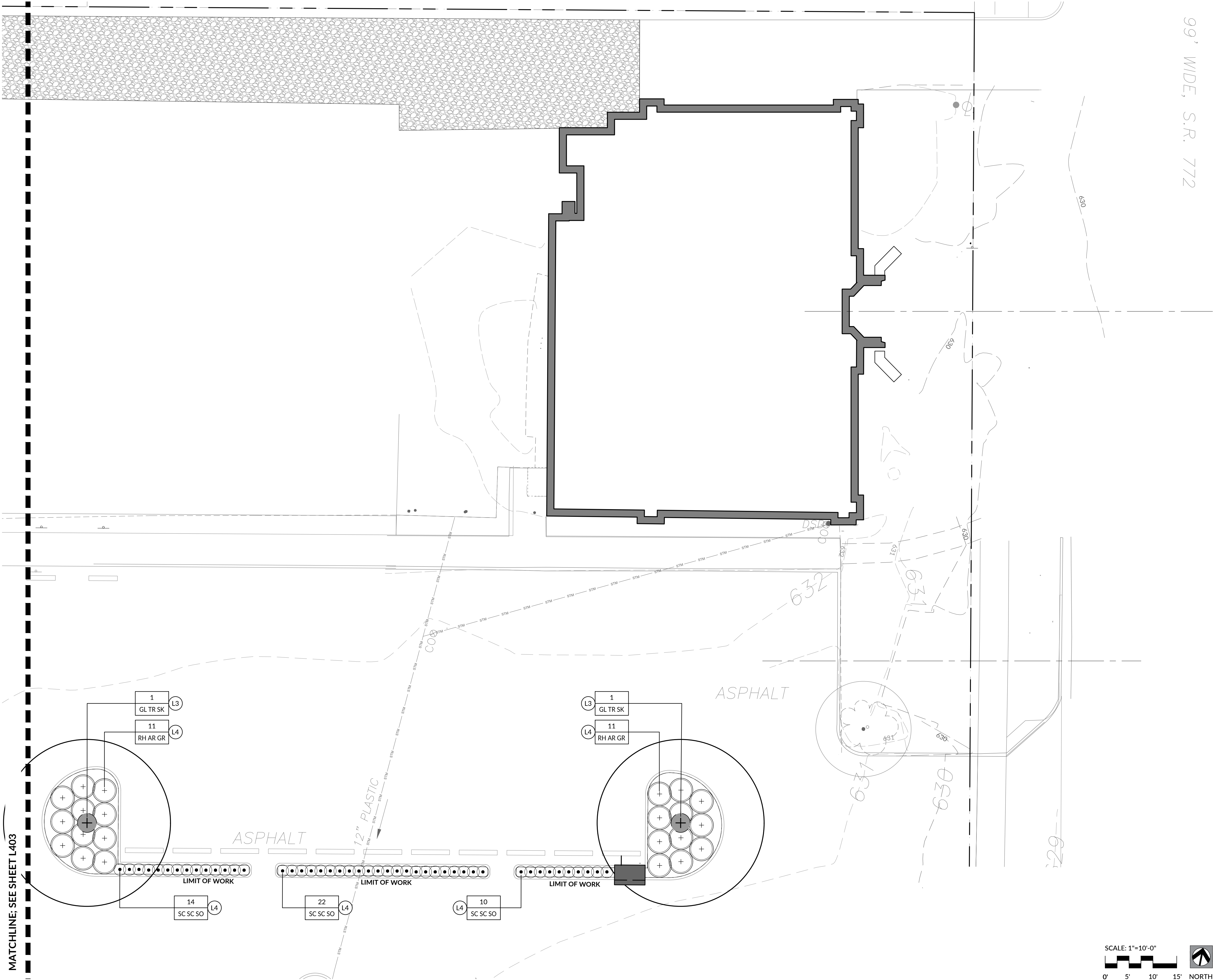

MATCHLINE; SEE SHEET L403

99' WIDE, S.R. 772

- PLANTING LEGEND
- NATIVE/ADAPTED PERENNIAL PLANTING BED.
  - NATIVE/ADAPTED ORNAMENTAL GRASS PLANTING BED.
  - NATIVE/ADAPTED SMALL SIZE NATIVE SHRUB PLANTING BED.
  - NATIVE/ADAPTED MEDIUM SIZE NATIVE SHRUB PLANTING BED.
  - NATIVE/ADAPTED DECIDUOUS TREE, CLUMP FORM.
  - NATIVE/ADAPTED DECIDUOUS TREE.  
NOTE: PROPOSED TREE LOCATIONS SHALL BE FIELD VERIFIED WITH LANDSCAPE ARCHITECT BEFORE PLANTING.
  - EXISTING TREE
  - BID ITEM L1: 4" DEPTH IN-SITU PLANTING SOIL. SEE DETAIL 1, SHEET L407.
  - BID ITEM L1: 12" DEPTH IN-SITU PLANTING SOIL. SEE DETAIL 2, SHEET L407.
  - BID ITEM L3: 30" DEPTH IN-SITU PLANTING SOIL. SEE DETAIL 3, SHEET L407.
  - BID ITEM L4: REUSE EXISTING MULCH AND TOPSOIL THAT EXISTS ON SITE. VERIFY DEPTH OF TOPSOIL IN PLANTING BEDS PRIOR TO PLANTING.
  - BID ITEM L5: IMPORTED 3" SHREDDED HARDWOOD MULCH. NOT USED.
  - BID ITEM L7: SEEDED LAWN AREA.
  - NOT USED.
  - NOT USED.
  - NOT USED.

SCALE: 1"=10'-0"

0' 5' 10' 15' NORTH





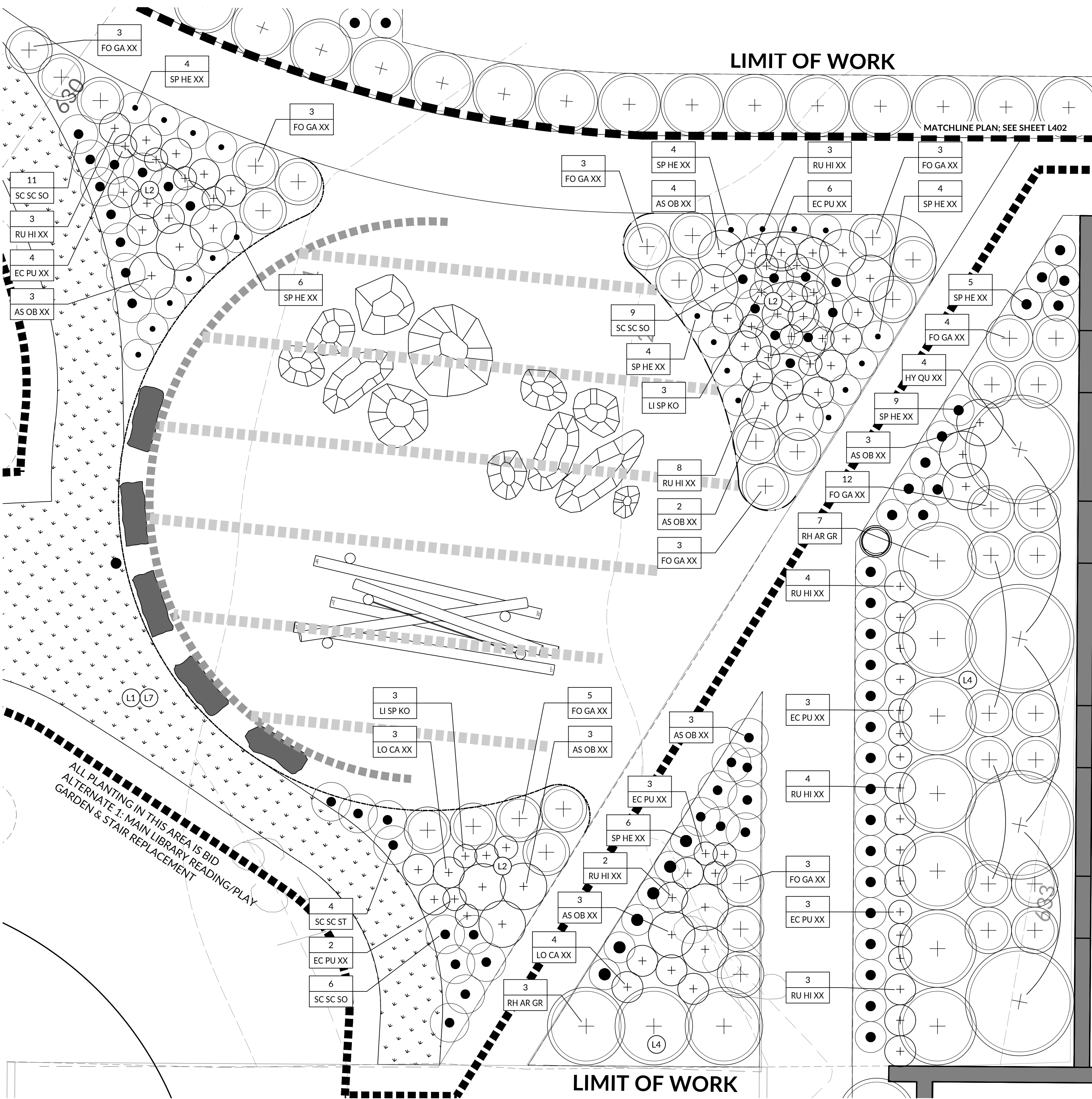

01 READING/PLAY GARDEN PLANTING PLAN  
SCALE: 1" = 4'-0"

PLAN

PLANTING LEGEND

- NATIVE/ADAPTED PERENNIAL PLANTING BED.
- NATIVE/ADAPTED ORNAMENTAL GRASS PLANTING BED.
- NATIVE/ADAPTED SMALL SIZE NATIVE SHRUB PLANTING BED.
- NATIVE/ADAPTED MEDIUM SIZE NATIVE SHRUB PLANTING BED.
- NATIVE/ADAPTED DECIDUOUS TREE, CLUMP FORM.
- NATIVE/ADAPTED DECIDUOUS TREE.  
NOTE: PROPOSED TREE LOCATIONS SHALL BE FIELD VERIFIED WITH LANDSCAPE ARCHITECT BEFORE PLANTING.
- EXISTING TREE
- 





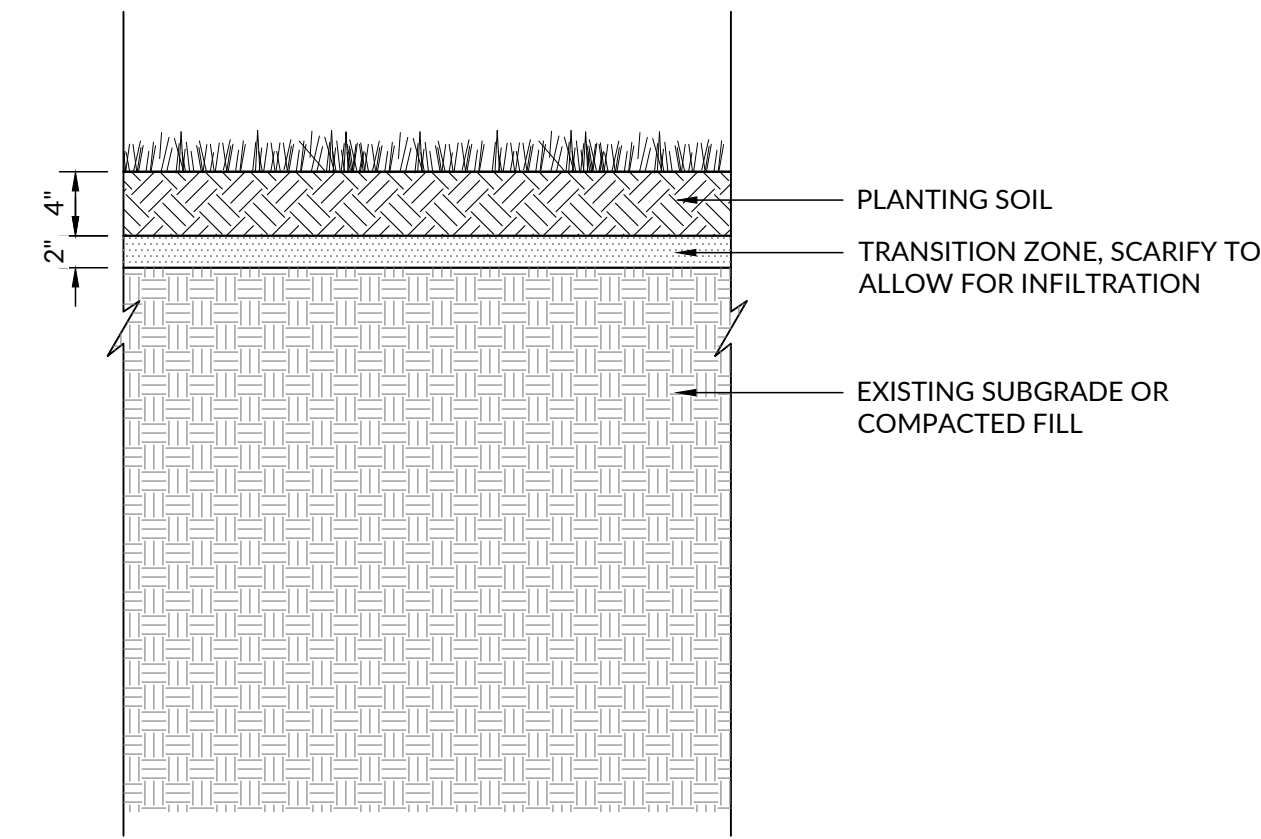

**01 SEEDED/SODDED LAWN SOIL PROFILE**  
NOT TO SCALE

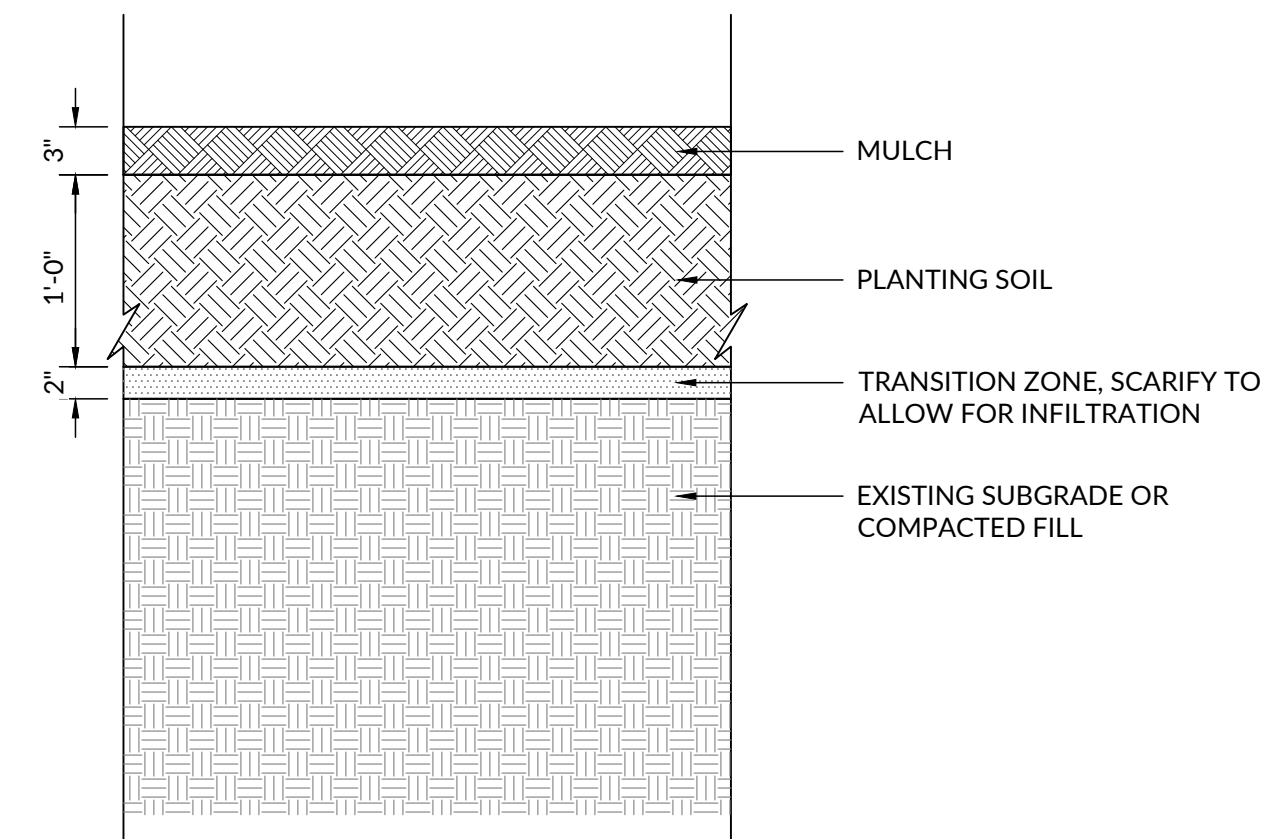

**02 PLANTING BED SOIL PROFILE**  
NOT TO SCALE

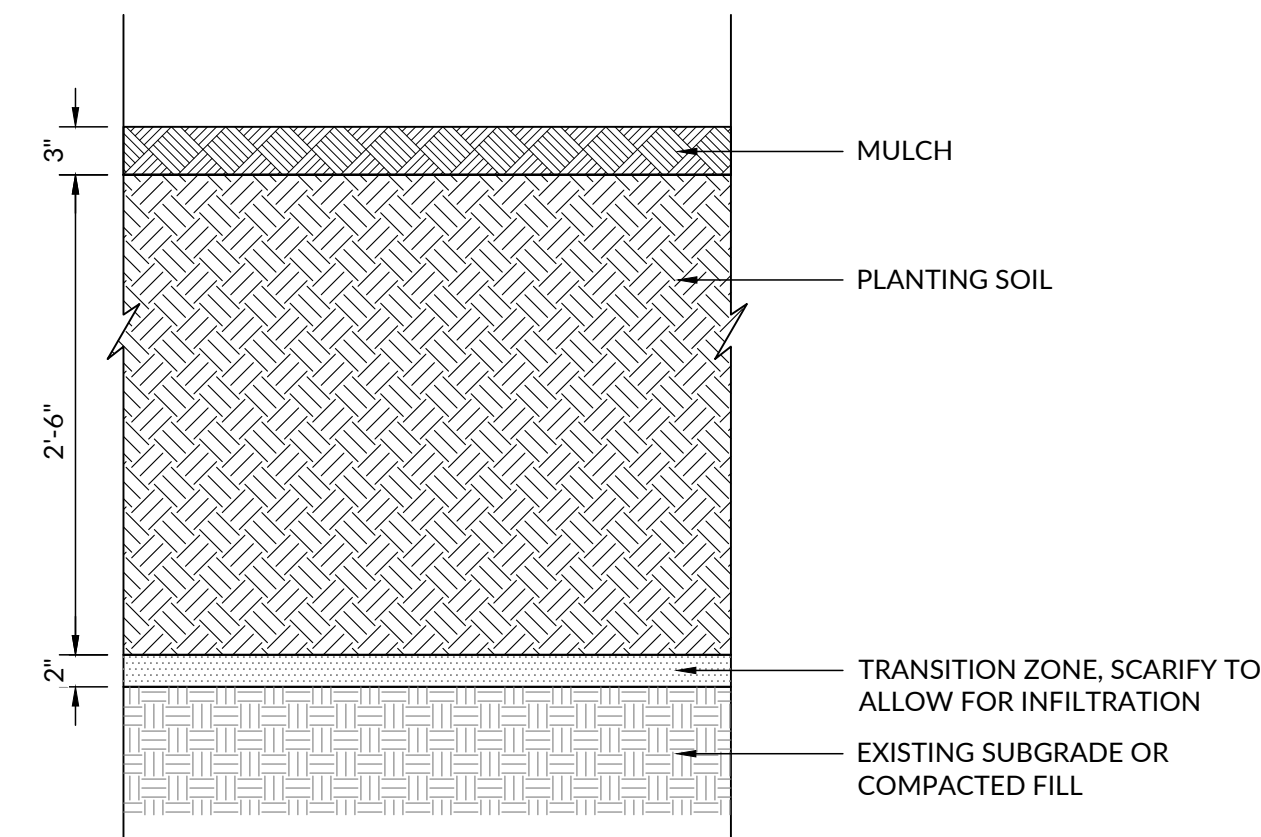

**03 ORNAMENTAL AND SHADE TREE PLANTIN SOIL PROFILE**  
NOT TO SCALE

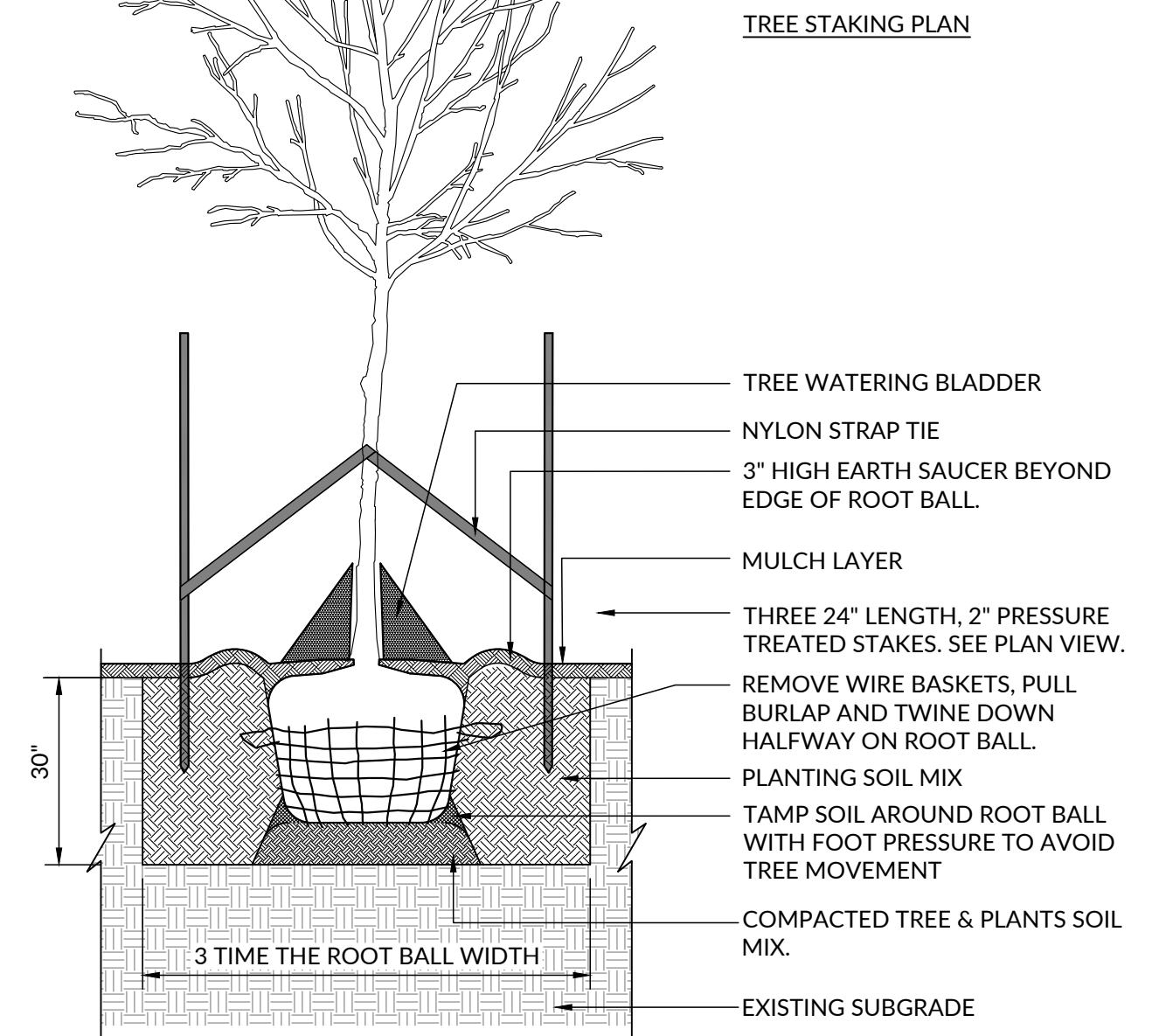
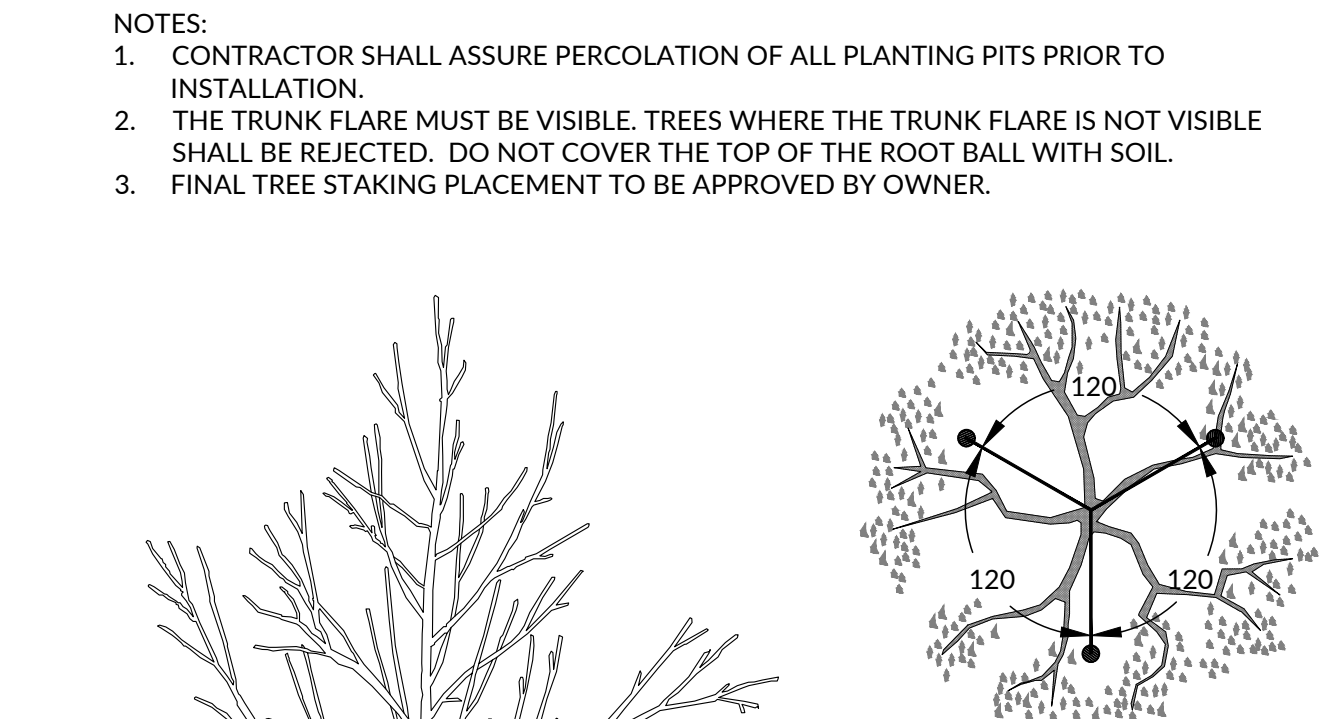

**04 TREE PLANTING**  
NOT TO SCALE

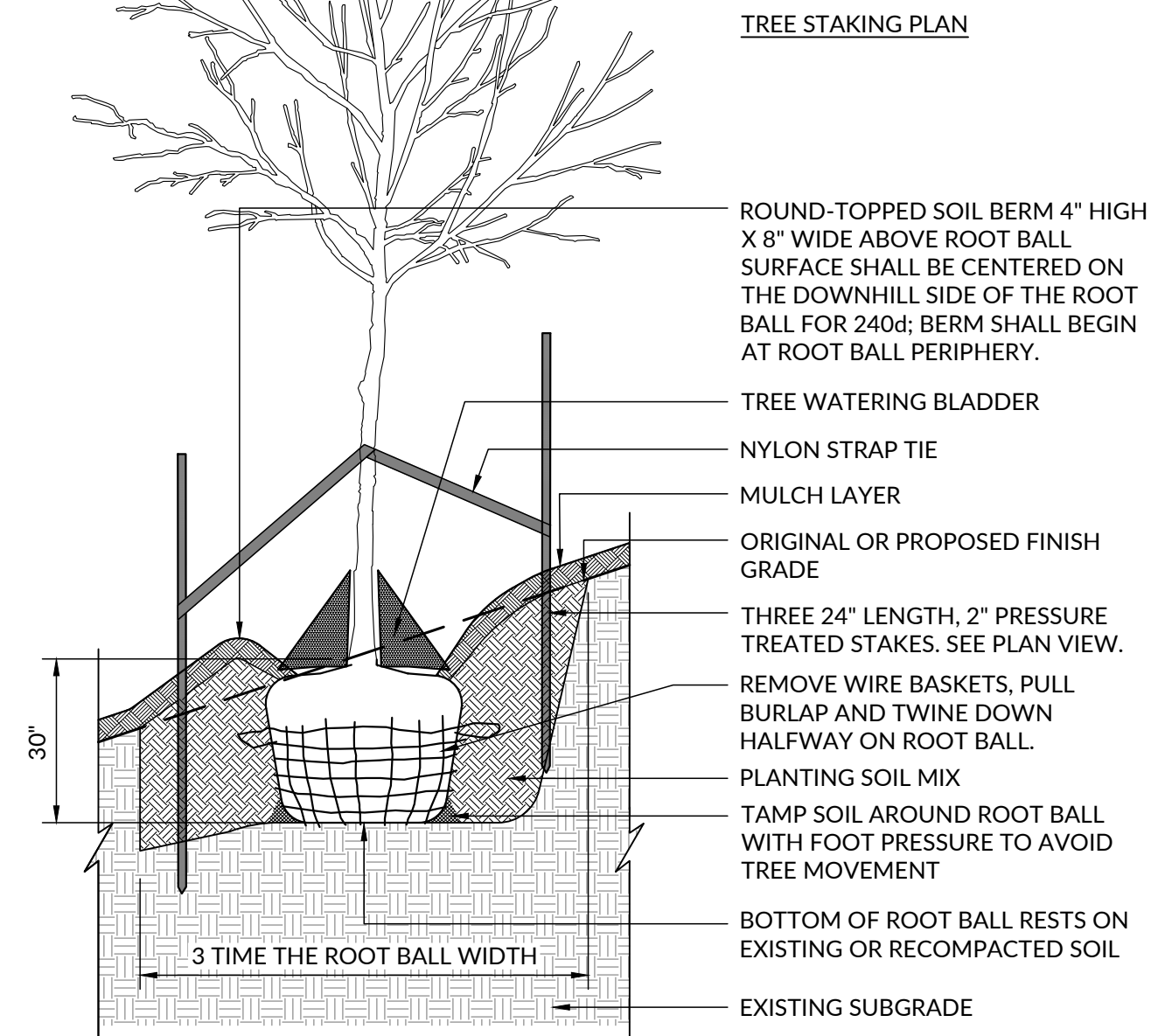
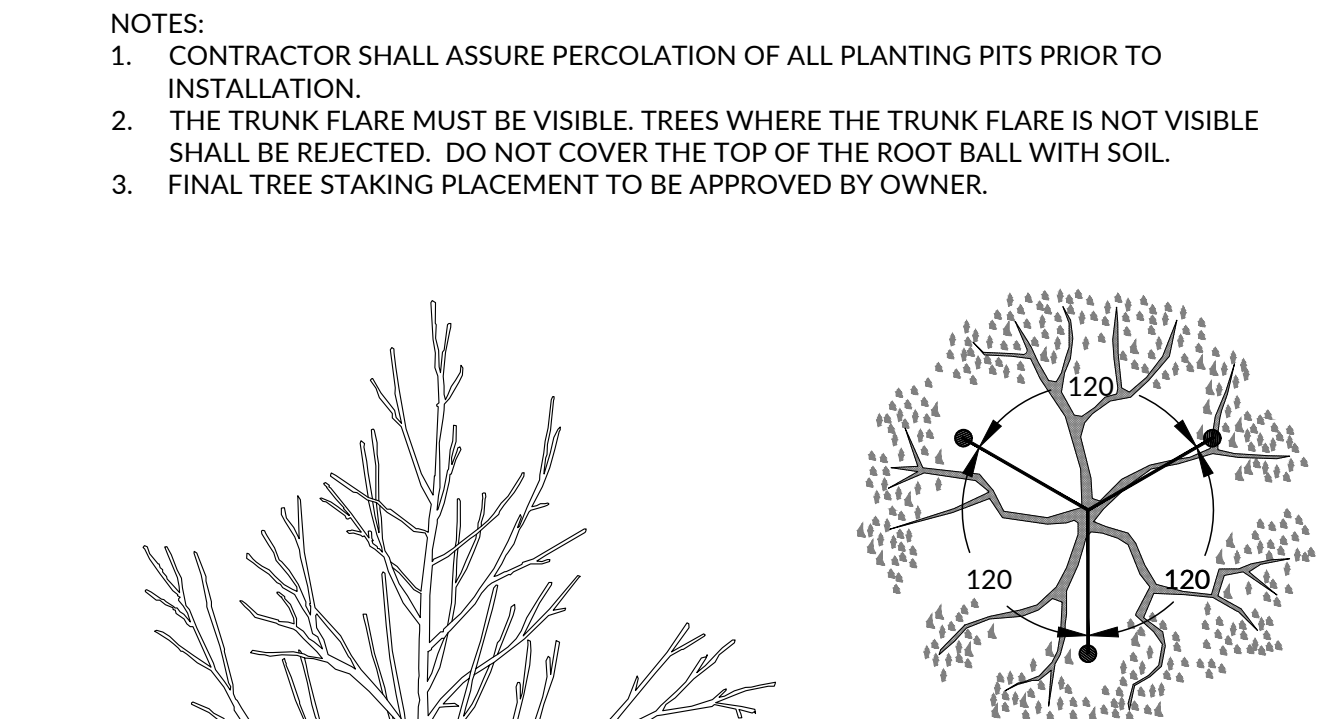

**05 TREE PLANTING ON SLOPE OF 5% (1:20) TO 50% (1:2)**  
NOT TO SCALE

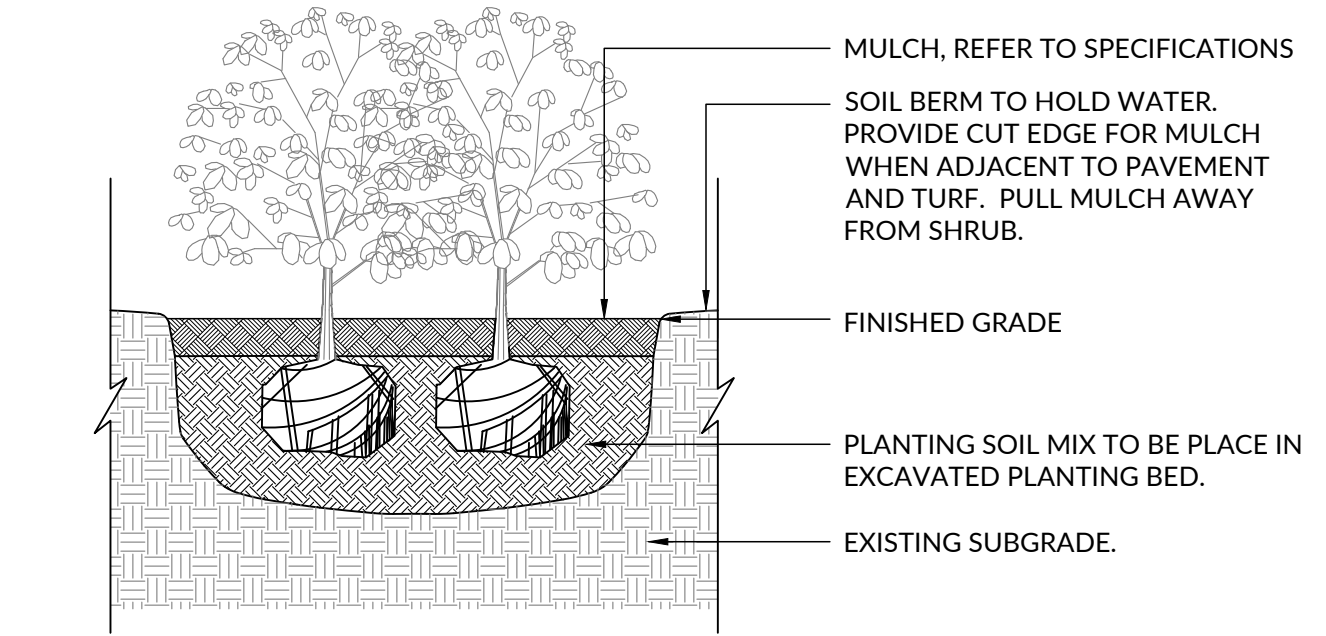

**06 SHRUB AND PERENNIAL PLANTING**  
NOT TO SCALE

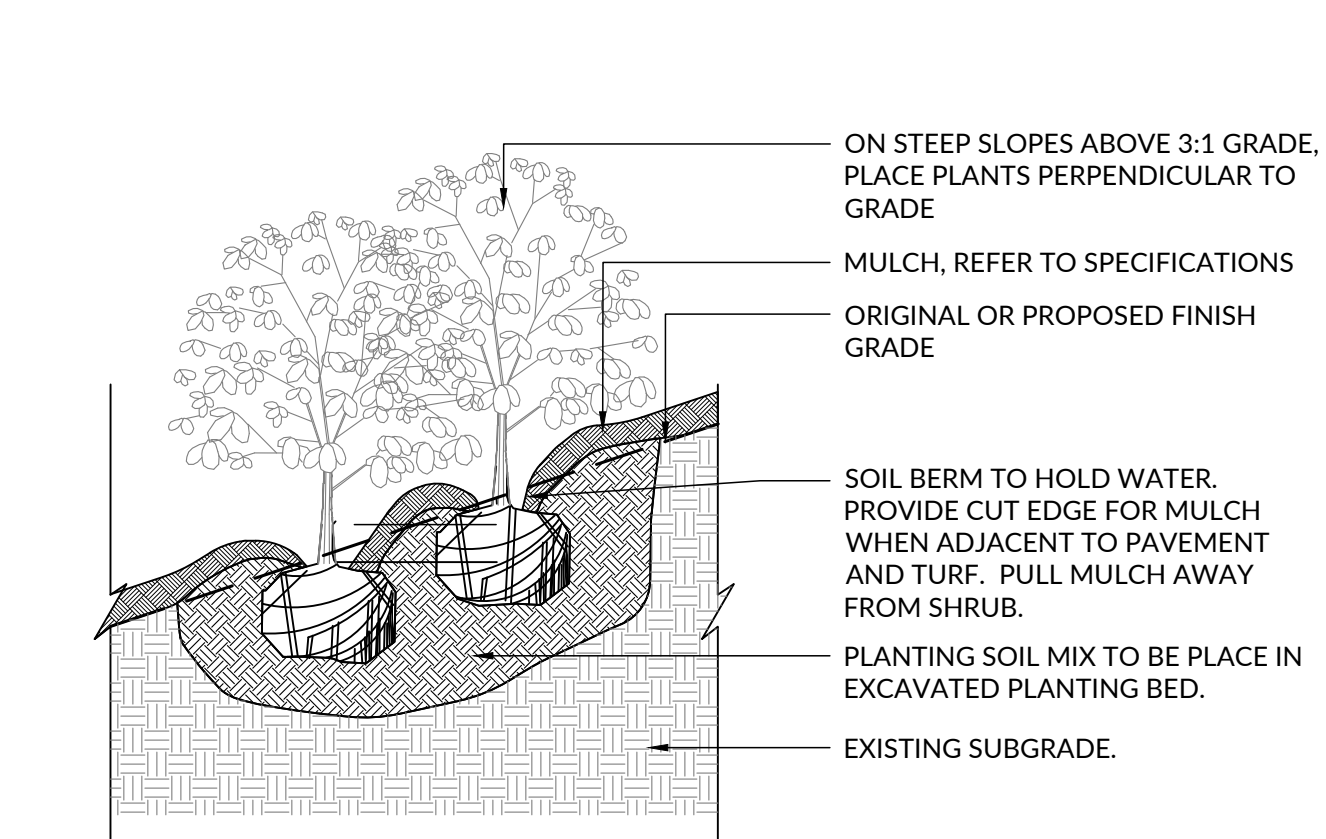

**07 SHRUB PLANTING ON SLOPE OF 5% (1:20) TO 50% (1:2)**  
NOT TO SCALE

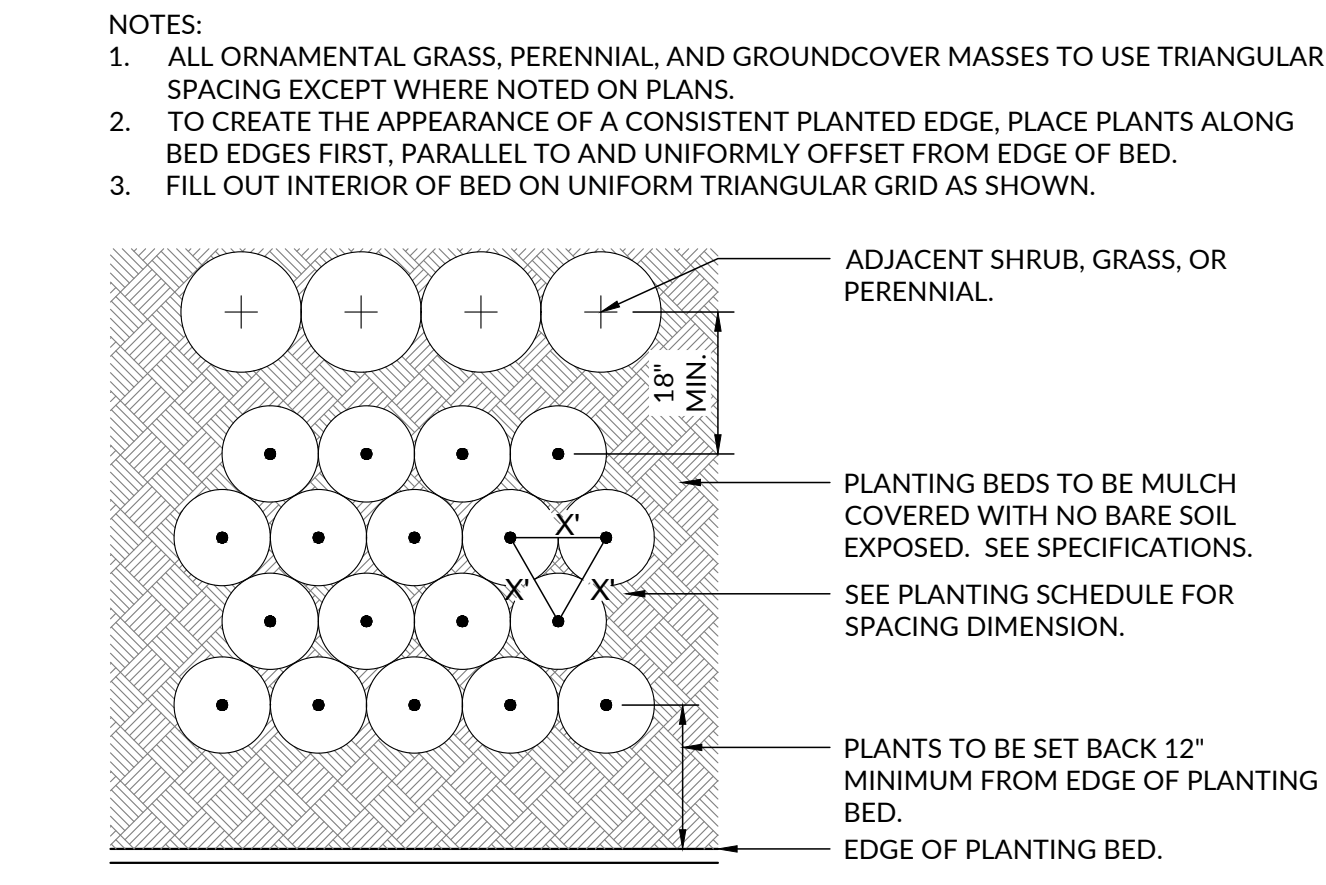

**08 PERENNIAL, GRASS, AND GROUNDCOVER SPACING**  
NOT TO SCALE



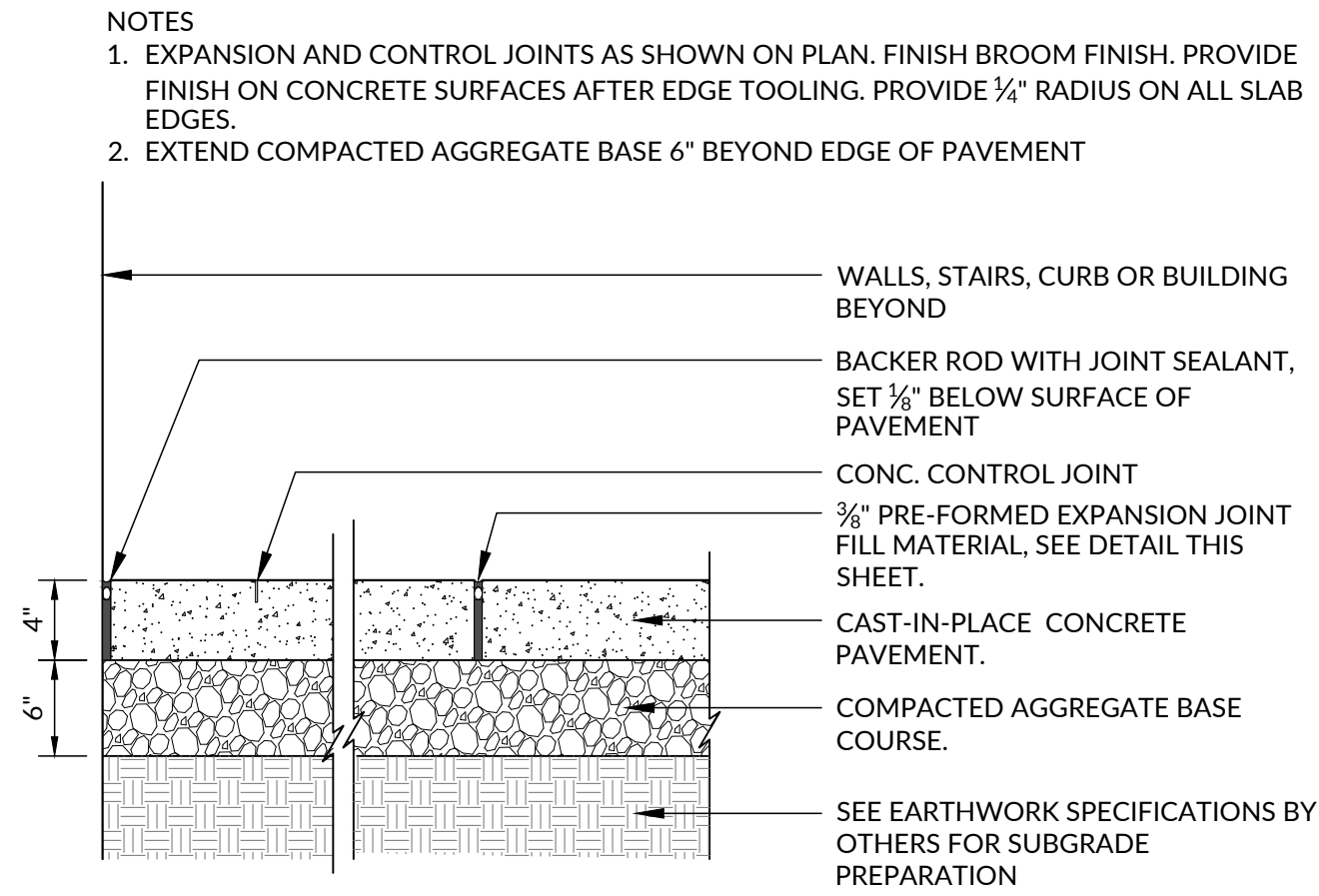

**01 CONCRETE PAVEMENT**  
SCALE: 1" = 1'-0"

- NOTES:
1. ASPHALT PAVEMENT TO BE INSTALLED FOLLOWING GRADE ADJUSTMENT TO PROPOSED GRADES AND SUBSEQUENT SUBGRADE COMPACTION.

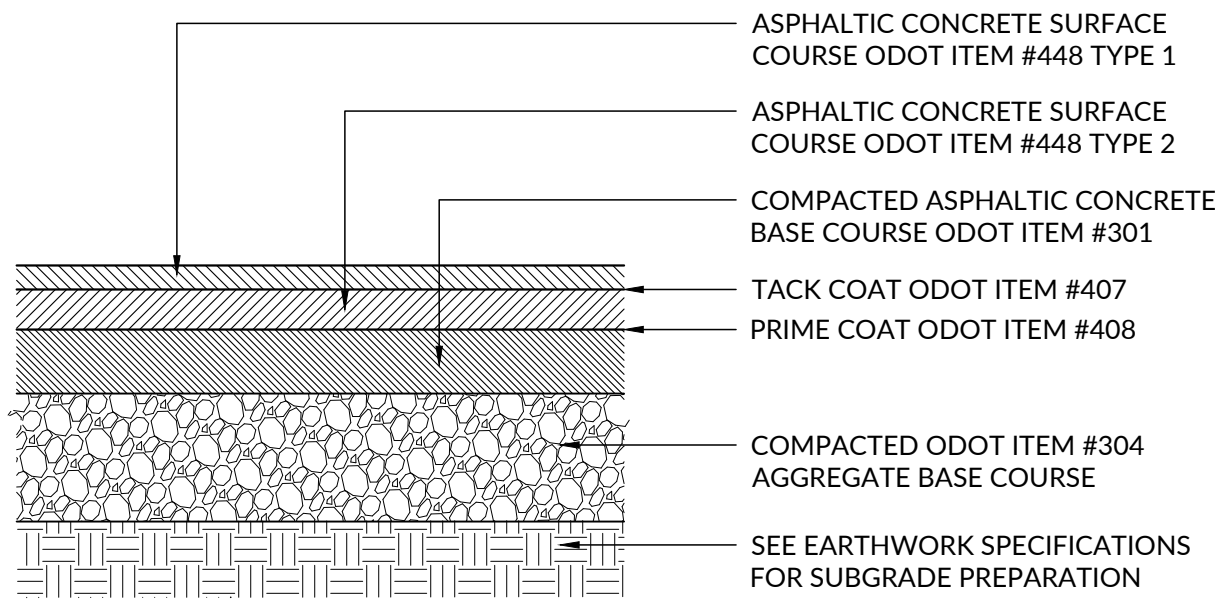

**02 HEAVY DUTY ASPHALT PAVEMENT**  
SCALE: 1" = 1'-0"

REGULAR DUTY EXPANSION JOINT

HEAVY DUTY EXPANSION JOINT

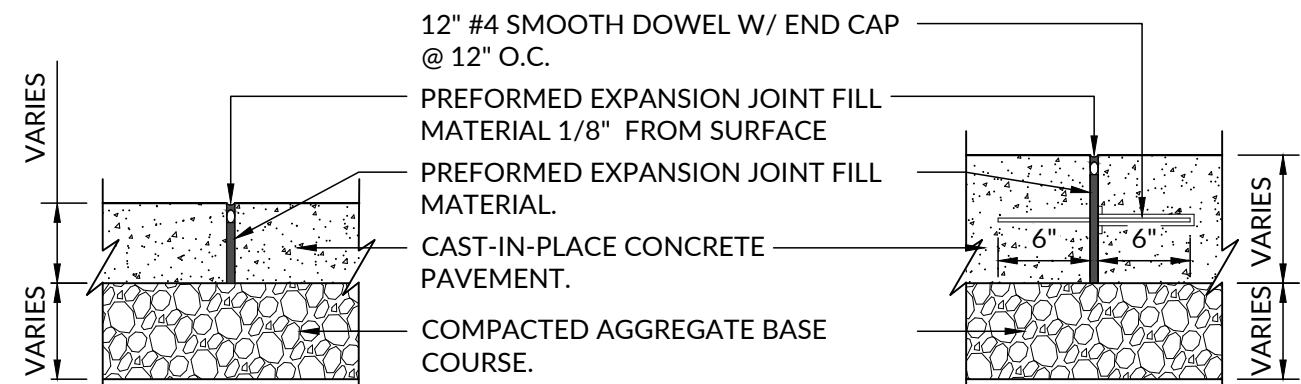

REGULAR DUTY CONTROL JOINT

HEAVY DUTY CONTROL JOINT

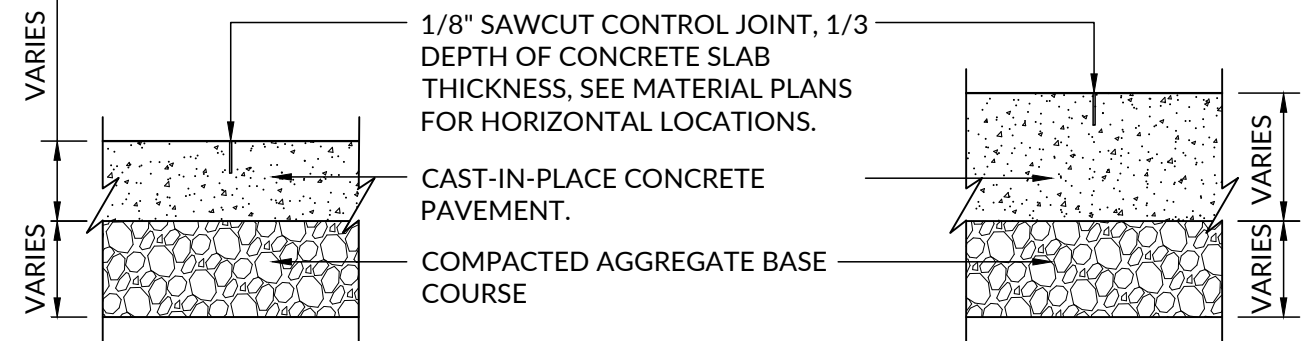

**03 TYPICAL CONCRETE JOINT**  
SCALE: 1" = 1'-0"

- NOTES:
1. COORDINATE WITH LANDSCAPE ARCHITECT FOR FINAL LOCATION OF RELOCATED BOOK DROP STRUCTURE.
  2. REUSE EXISTING ANCHORING SYSTEM TO THE EXTENT POSSIBLE.
  3. DIMENSIONS SHOWN ARE FOR REFERENCE ONLY, CONTRACTOR TO MEASURE EXISTING BOOK DROP AS NECESSARY FOR RELOCATION.

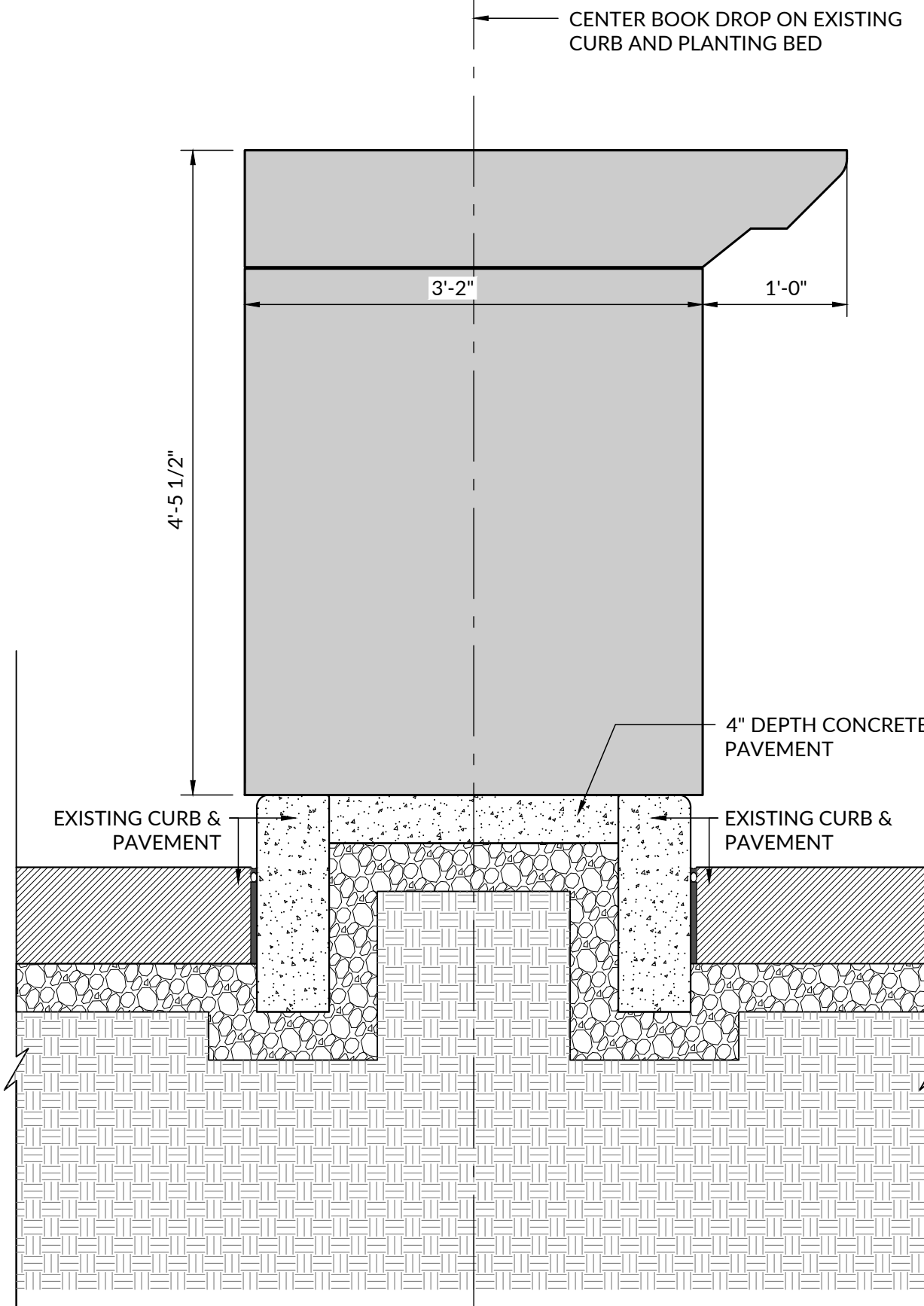

**04 RELOCATED BOOK DROP**  
SCALE: 1" = 1'-0"

- NOTES
1. PROVIDE CORNER PIECES AND SPLICES AS REQUIRED FOR COMPLETE INSTALLATION.
  2. SEE PLANTS SPEC FOR MATERIAL.
  3. COLOR: BLACK

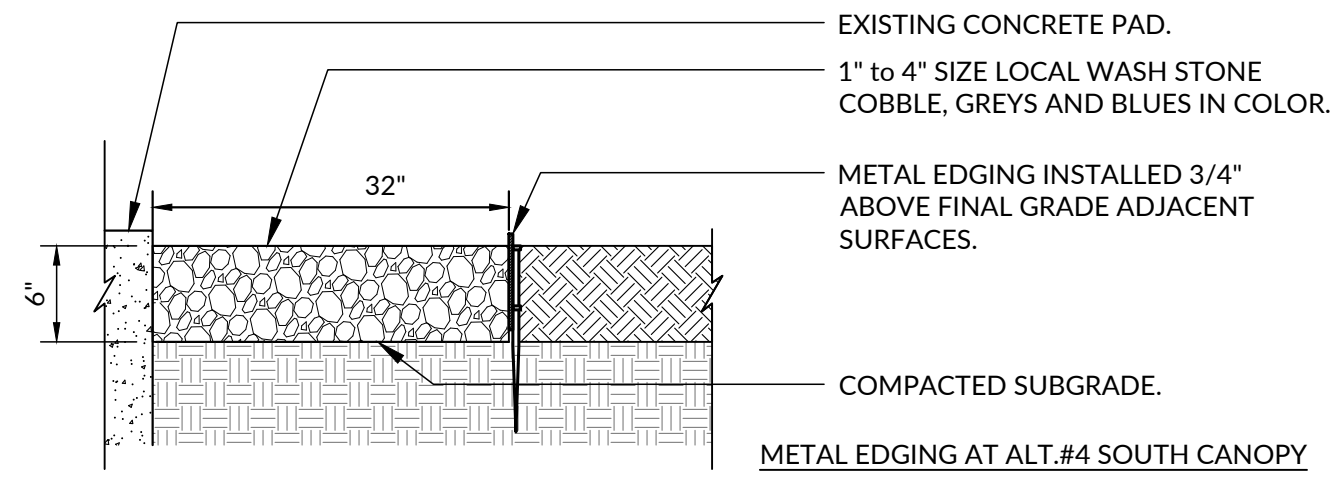

**05 PLANTER BED METAL EDGING**  
SCALE: 1" = 1'-0"

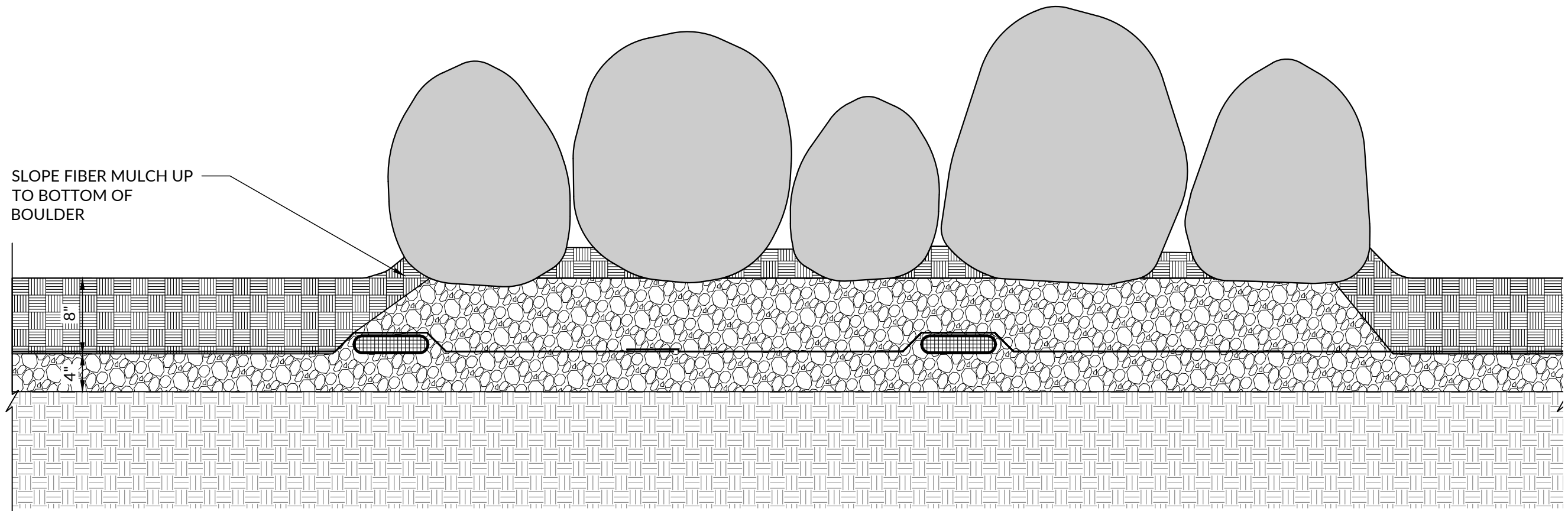
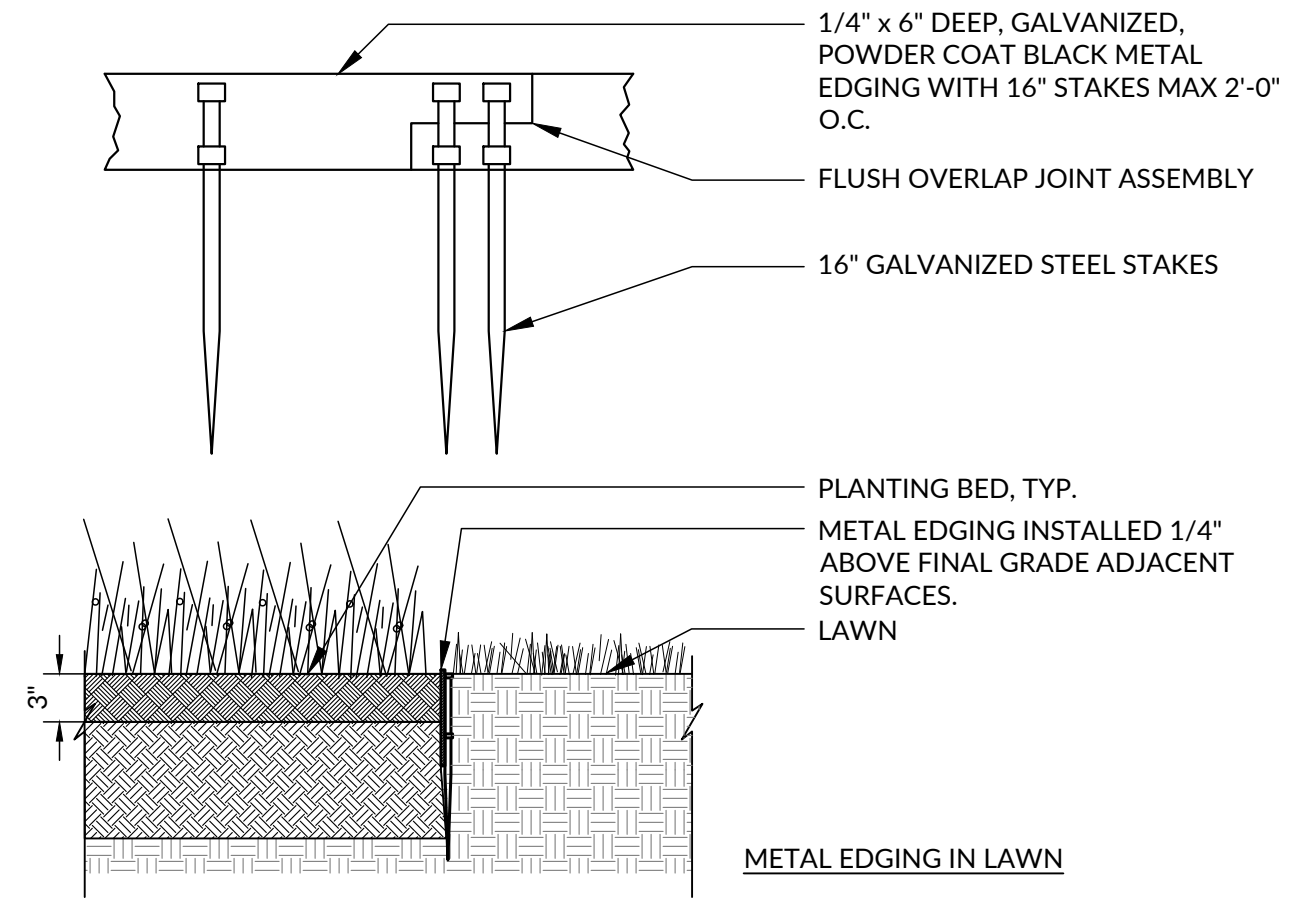

**06 FIBER MULCH PLAY SURFACE - GRANITE BOULDERS**  
SCALE: 1" = 1'-0"

ISSUE DATE  
BID & CONSTRUCTION  
DOCUMENTS  
MAY 9, 2022

MAIN LIBRARY GENERAL  
SITE IMPROVEMENTS

PROJECT OWNER  
CHILLICOTHE & ROSS COUNTY PUBLIC LIBRARY  
100 Main Street  
Chillicothe, OH 45601

PROJECT ADDRESS  
CHILLICOTHE MAIN LIBRARY  
100 Main Street  
Chillicothe, OH 45601

SHEET TITLE  
CONSTRUCTION DETAILS

SHEET NUMBER  
L501



**DESIGNING LOCAL**  
LANDSCAPE ARCHITECTURE  
1223 EAST MAIN ST., SUITE 311  
COLUMBUS, OH 43205  
614.893.7176





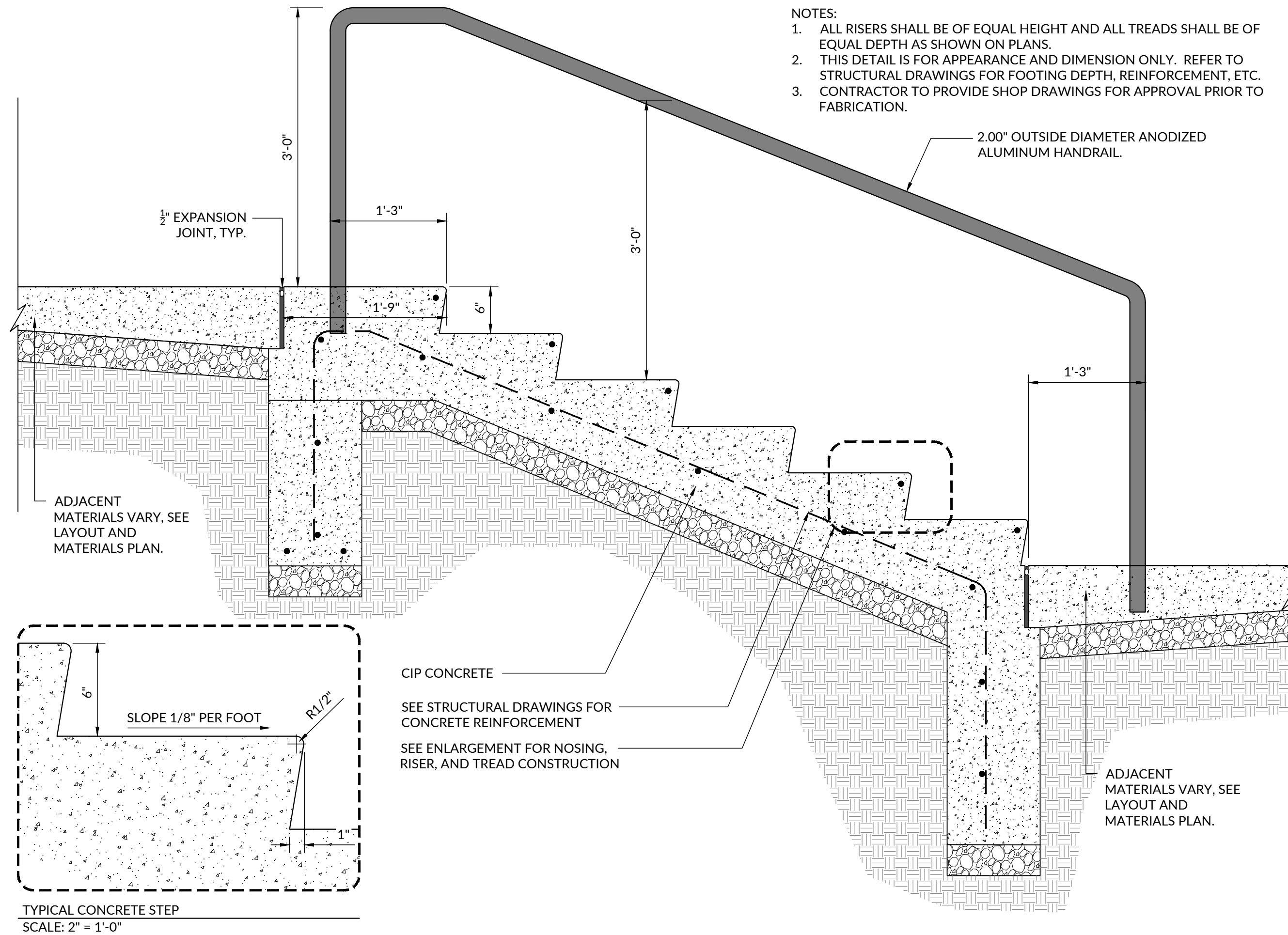

01 NORTH CONCRETE STAIR  
SCALE: 1" = 1'-0"

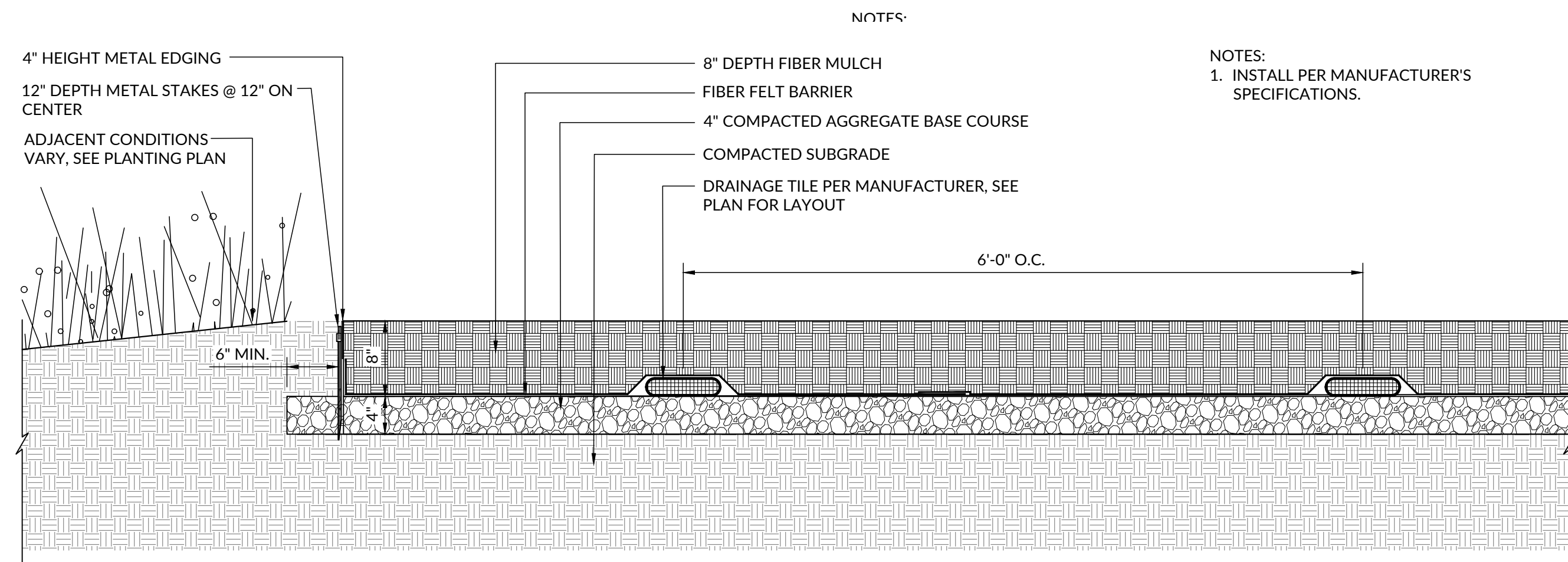

02 FIBER MULCH PLAY SURFACE - PLANTED EDGE  
SCALE: 1" = 1'-0"

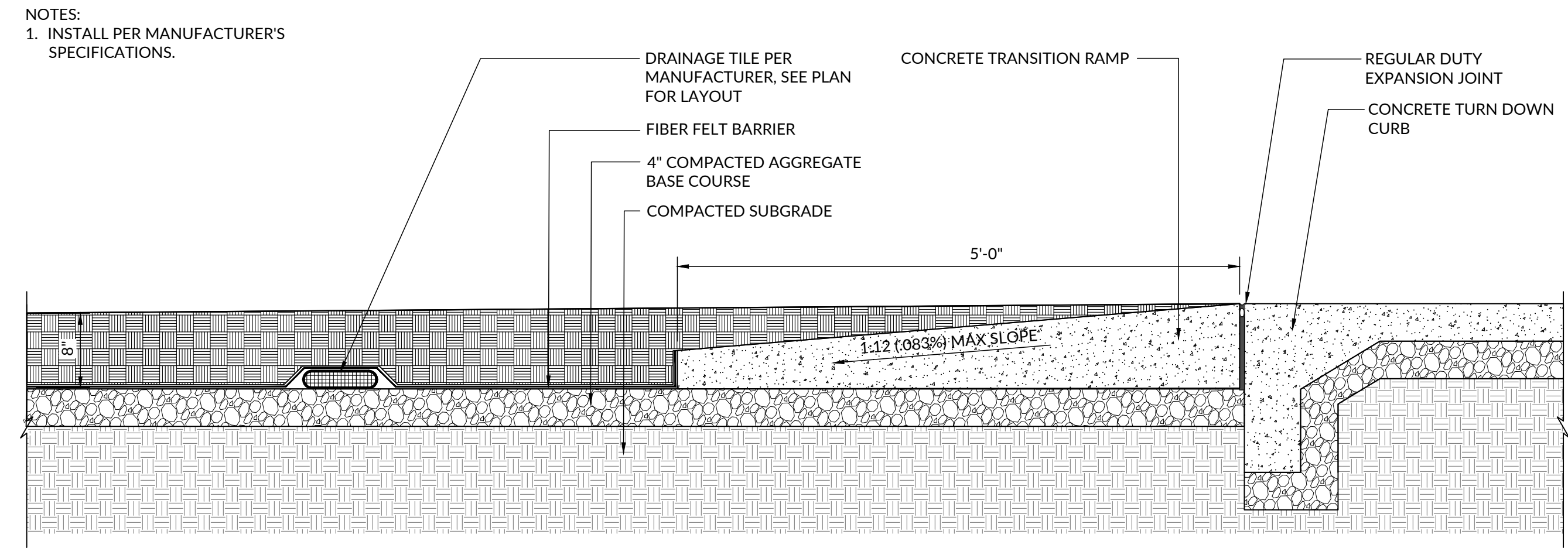

03 FIBER MULCH PLAY SURFACE - PAVED ACCESSIBLE EDGE  
SCALE: 1" = 1'-0"

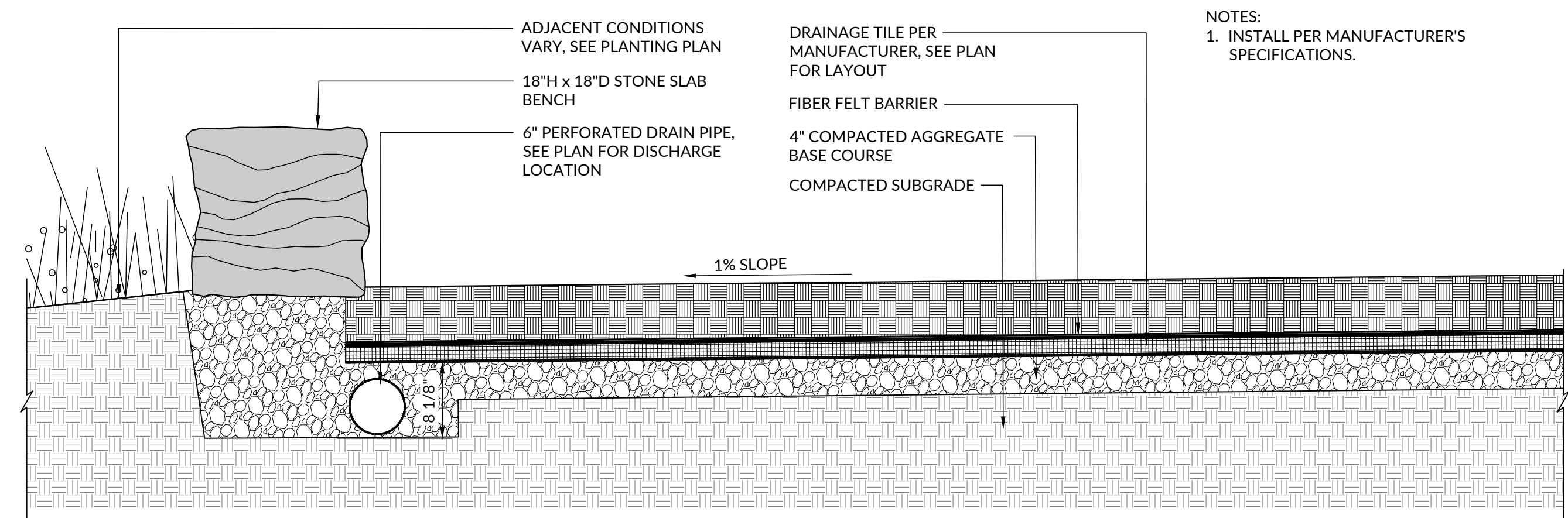

04 FIBER MULCH PLAY SURFACE - LOW SIDE DRAINAGE COLLECTION  
SCALE: 1" = 1'-0"

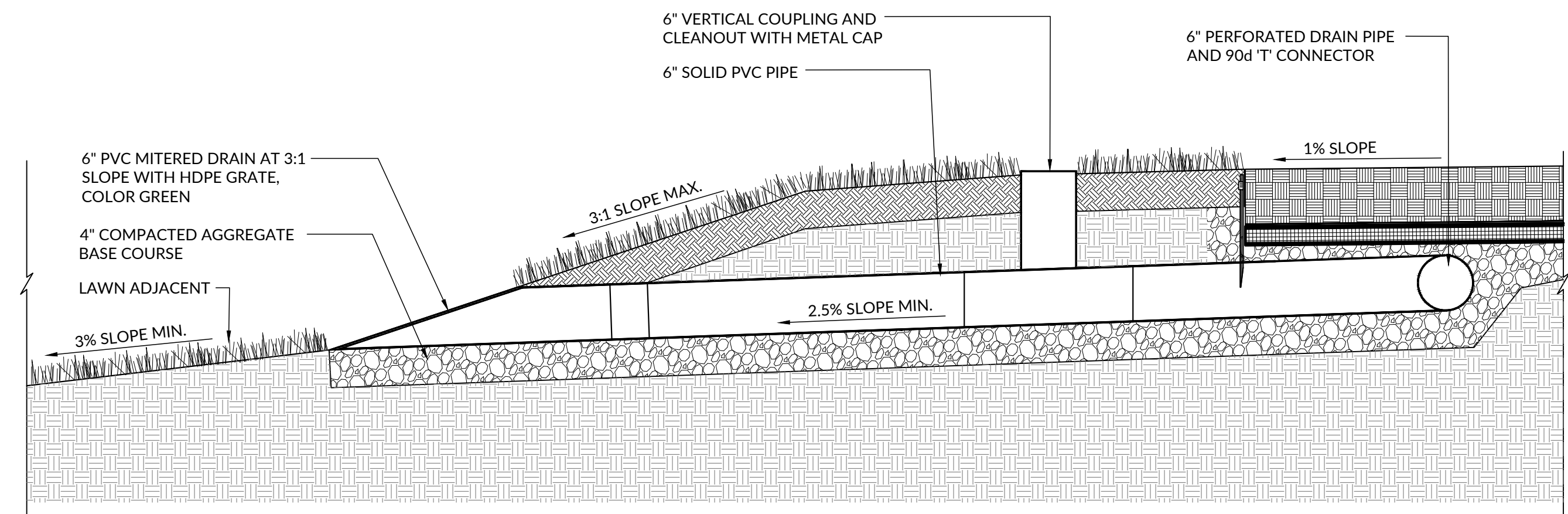

05 FIBER MULCH PLAY SURFACE - DRAINAGE DISCHARGE  
SCALE: 1" = 1'-0"



## IMPROVEMENTS

- CHILLICOTHE & ROSS COUNTY PUBLIC LIBRARY  
140 S. Paint Street  
Chillicothe, OH 45601

**CHILLICOTHE MAIN LIBRARY**  
140 S. Paint Street  
Chillicothe, OH 45601

- ## STRUCTURAL PLAN AND SECTIONS



**\$100**

**\$100**



**\$100**

- \$100**

**\$100**

- \$100**



**\$100**

**\$100**



**\$100**

- \$100**



**\$100**

**\$100**



**\$100**

**\$100**



**\$100**

- \$100**

**\$100**

**\$100**

- \$100**



**\$100**

**\$100**



**\$100**

